OLD GOLD

Dear Bart -

Well, it took a lot of time but I'm, finally here. Between your "friendly" little greetings as I strolled into Humanities at 9:50 and your beating me in the hall, I've survived to say that I've enjoyed knowing you, and am looking forward to seeing you next year.

Till then Sincerely

Mary Ruth

GEN

ALLEN COUNTY PUBLIC LIBRARY
3 1833 01860 9849

GC
977.702
C31OL,
1954

Barbara Fisher
'26 S Barlett

1038

Contents

Foreword 4
Administration 16
Traditions 30
Activities 74
Athletics 120
Organizations 162
Departments 230
Graduates 248
Index 290

IOWA STATE TEACHERS COLLEGE 1954 CEDAR FALLS, IOWA

1954 OLD G

PUBLISHED BY THE STUDENTS OF IOWA STATE TEACHERS COLLEGE

RICHARD LIEB
Executive Editor

CLARA PEDERSEN
Managing Editor

GLADYS MEIER
Business Manager

DAVID BAKER
Art Editor

OLD

FOREWORD:

Our days at college are like a bending road—leading toward our individual goals.

This year the OLD GOLD has built a road on which you can motor back into the year's records. A pebble, crack, or bend is a day of classes, activities, or traditional events: it is a gained experience with classmates, faculty and administration. Our road is rather straight: perhaps a bend now and then to pick up neglected bits of learning. It is rather plain, leaving you to fill in the memories as they are recalled.

We give you a "road" that will be traveled often—a road reminding you of college.

The Staff and Advisor

Our Campus

Elementary Laboratory School

Men's Gymnasium

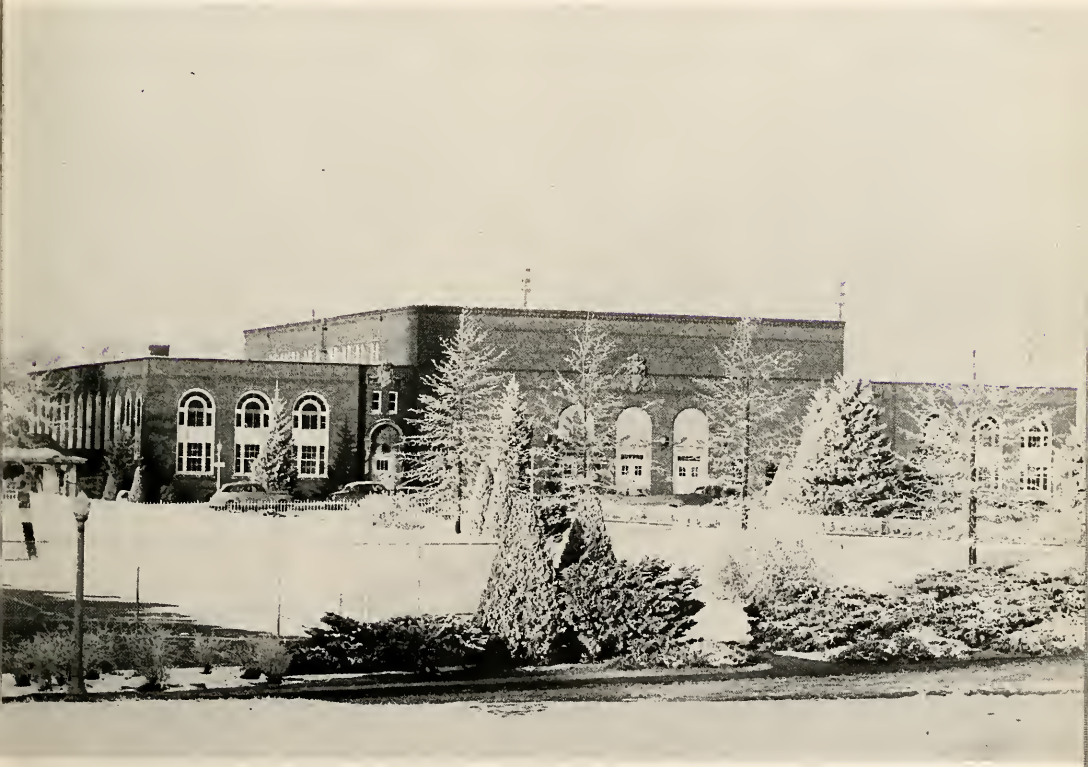

Seerley Hall

Lawther Hall

Campanile

Auditorium Building

Commons

Women's Gymnasium

Dear Barb,

It has real swell knowing you during our freshman year in college. Remember all the gab sessions we had, our swimming class together, and the night we went to the show "Lake Jet." Hope next year and years to come will be as much fun.

I wish you all the success and happiness in your teaching career and later as a housewife. Bang on to Jack. I think he's a pretty swell guy.

Love,
Jo

The Arts and Industries Building

Bartlett Hall

Administration

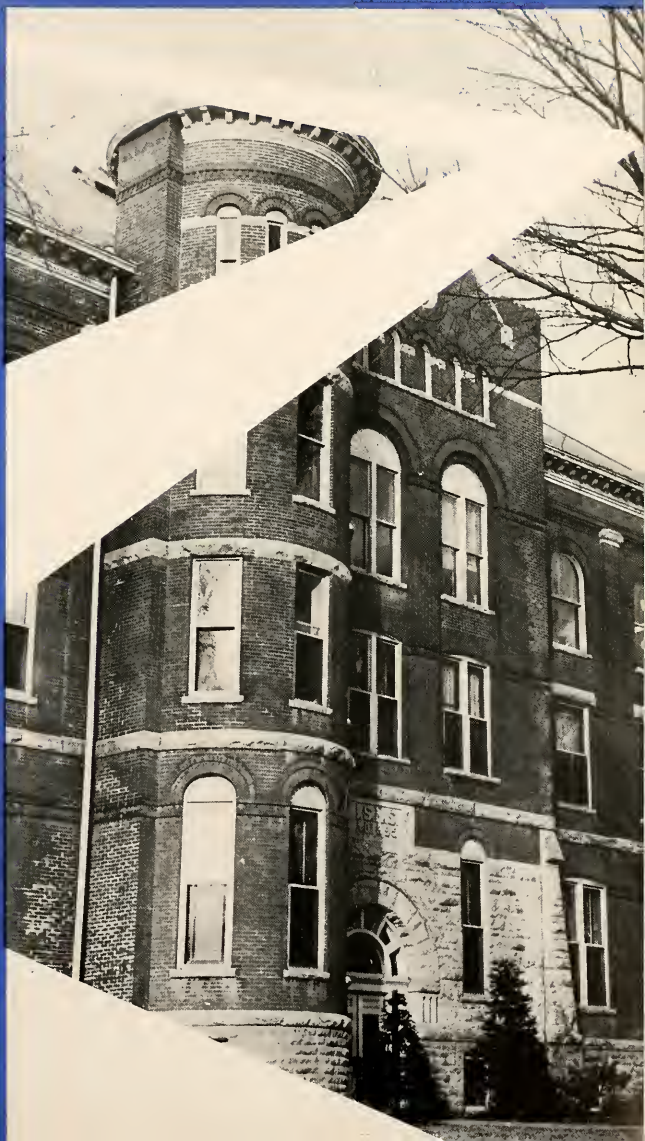

Administration

THE PRESIDENT'S MESSAGE

I have come to appreciate the opportunity which yearbook editors have afforded me in recent years to say a few words regarding the nature of a college education in general and of our program at Teachers College in particular.

But I must admit I was stumped when Dick Lieb informed me that the theme of the yearbook was to be "The Road to Success." It seemed to call for a description of a college education as a multi-lane turnpike, complete with clover leaves (and toll charges on entrance, of course) providing an airline course straight to the city of lights and the pot of gold.

And, of course, it is part of our American folklore that college is a magic path for many to ease, prestige, preferment — we are characterized as a people by an overwhelming, and ofttimes none too critical, faith in education.

But candor requires us to recognize that there is more than one road to almost any goal, that each of us must inevitably chart his own course from infancy to adulthood, that at best we travel the college highway for but a portion of our total journey.

And we run immediately into the necessity of clarifying the meaning of the term "success." This is no place to moralize; sufficeth it to say that if our notion of success includes sufficient emphasis on development of maturity, enrichment of personality and service to others, then a college education, if it is worth its salt, should be relevant, should provide at least a portion of the road to that end.

Even in college, of course, we take somewhat different routes — scarcely two students follow exactly the same path. It is the conviction of the general faculty at Iowa State Teachers College, however, that for at least a part of the way we ought to all travel the same road — hence the general education program requiring that in effect for one half of the four-mile journey to the BA, we all rub shoulders together, climbing the same hills, viewing the same horizons — learning through common experience to know something of the countryside in which we shall live and of its inhabitants, especially its children and youth.

Though the roads we follow must inevitably separate as we leave the college highway, we hope this book will re-enforce our memories of that portion of the journey which we have taken together at Iowa State Teachers College.

J. W. Maucker

J. W. MAUCKER

Dr. M. J. Nelson
Dean of Faculty

Dr. Paul F. Bender
Dean of Students

Dr. Daryl Pendergraft
Curriculum Coordinator

Irving H. Hart
Archivist

Dr. Marian McBrair
Associate Dean of Students

Dr. J. B. Paul
Research Director

Dr. Herbert M. Silvey
Assistant Director of Research

Dr. Tom A. Lamke
Assistant Director of Research

Dr. Elmer L. Ritter
Extension Director

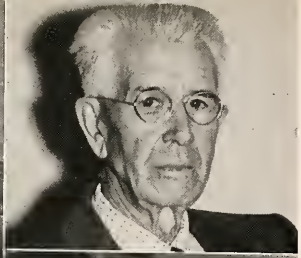

Fred D. Cram
Extension Assistant

Lou A. Shepherd
Extension Assistant

Merrill F. Fink
Assistant Registrar

Dr. Marshall R. Beard
Registrar

Elizabeth Rowley
Social Life Director

Eldon E. Cole
Building and
Grounds Superintendent

James L. Bailey
College Treasurer

Dr. Paul C. Kelso
Coordinator of
Student Counseling

Philip C. Jennings
Business Manager

Dr. V. D. French
Assistant Health Director

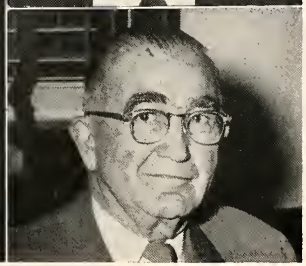

Dr. E. W. Goetch
Placement Consultant

Dr. Joseph H. Gamet
Health Director

Dr. Raymond J. Schlicher
Placement Director

Dr. Harold E. Bernhard
Director of Religious Activities

Milo Lawton
Director of
Alumni Affairs

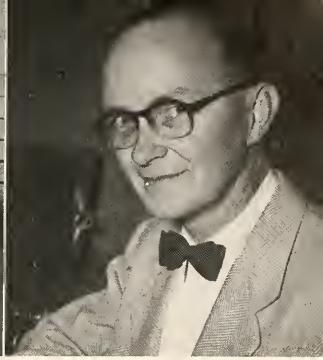

Herbert V. Hake
Radio and T.V. Director

Donald Kelly
Publications

Carolyn Ladd
Public School Relations

George H. Holmes
Director of Public Relations
and Information Services

Mary Ann Conley
Information Services

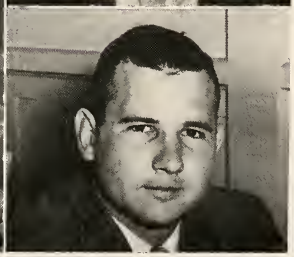

James Clark
Sports Information

Special Services

Margaret Fitzgerald
Director

Food service is provided for all students living on campus at the Commons and Campbell Hall food departments. The food service is also extended in the Commons to a fountain room and caters for student and faculty organization events.

FOOD SERVICE

Maude Haines, R.N.
Head Nurse

The Student Health Service is maintained for the health care of all students. Each student is required to have an annual health check. Student fees entitle each person with five days free hospitalization each quarter and medical care for minor illnesses. A doctor, hospital nurse, and a dormitory nurse are on duty at all times.

HEALTH SERVICE

Dr. Guy Wagner
Director

The Curriculum Laboratory at Iowa State Teachers College is one of the most complete and active in the entire country. Its services are used by teachers throughout the state and nation, as well as by local students and faculty members. Among the wide range of teaching aids available are printed curriculum guides, audio-visual material, educational bulletins, professional tests, child accounting forms, texts, and workbooks. Extensive consultative services on curriculum and audio-visual problems are provided.

CURRICULUM LABORATORY

The Bureau of Public Relations and Information Services, directed by George H. Holmes, is responsible for disseminating to the public, news and information concerning the college. Assisting Mr. Holmes is Donald Kelly, assistant in charge of publications; Mary Ann Conley, Information Service; Jim Clark, Sports Information; Carolyn Ladd, Public School Relations; and Milo Lawton, Alumni director.

INFORMATION SERVICES

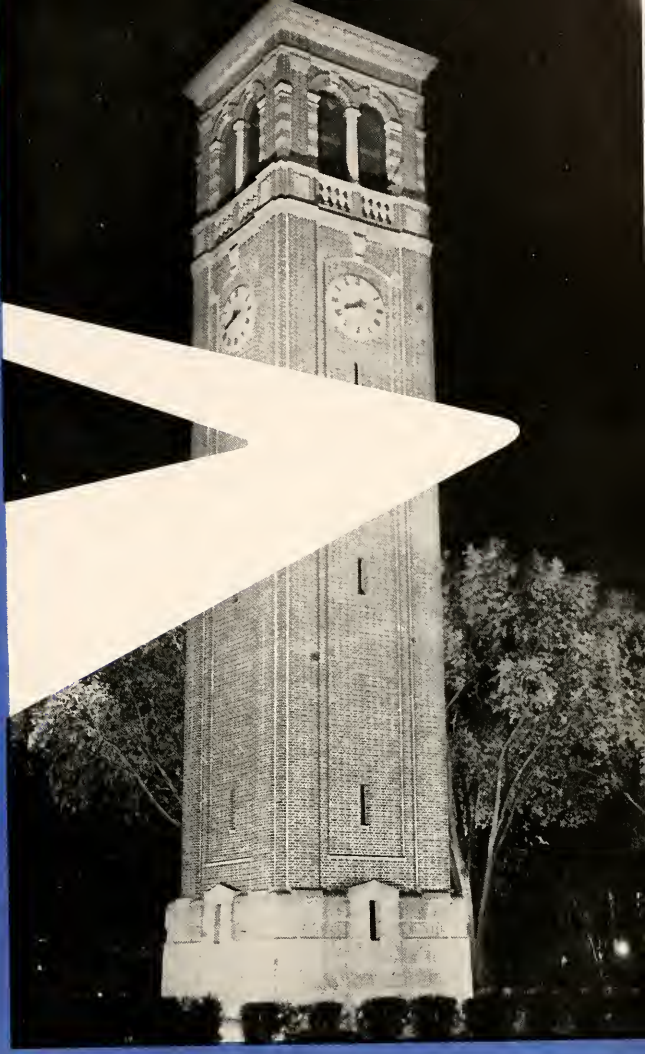

Traditions

ORIENTATION

Watermelon Feast

Teachers College has a nationally known Orientation Week. It is a seven-day affair when prospective freshmen are assembled, processed and accepted as full-fledged coeds of the college. It is a hectic but enjoyable week for all incoming freshmen, who at the same time, are being familiarized with the campus and dormitories. The freshmen are assigned a counselor who supervises and directs the first week's activities. A long-standing tradition is the green beanies worn only by women students for a few weeks. The Men's Union dinner, the Chuck-wagon picnic sponsored by the Association of Women Students, and the all-college watermelon feast are traditional highlights of Orientation Week.

Freshmen Decapping

Traditions

HOMECOMING

Campbell Hall Decorations . . .

Homecoming 1953! This year's celebration began with the seventh annual Homecoming parade through downtown Cedar Falls with the Alpha Chi-Delt float taking first prize. The theme for the festivities, "Panther Prowl," was appropriate for the Halloween weekend. Even though it was cold and gloomy, the spirit was high as 3,000 fans cheered the kick-off of the Iowa Teachers-Morningside game, which the determined Panthers won 34-20. At the half-time Mary Powers was crowned Homecoming Queen by President Maucker. Her attendants were Joyce Dyvad, Kathy Ohloff and Jan Sawyer.

Homecoming Monument designed by Jan Sellers . . .

Alpha Chi-Delta Homecoming float . . .

Phi Sigma Phi - Phi Sigma Epsilon
Second place float . . .

Dean and Sally Flanders in modern dance routine
at Variety Show . . .

During the weekend festivities, alumni were honored at teas and coffee hours, and the drama department presented the play, "Harvey." Highlights of the entertainment and social activities during the Homecoming weekend were the Variety Show, with Jim Maltby as master of ceremonies, and the Homecoming dance, which featured Jack Oatts' orchestra and student talent.

The Queen and Attendants . . .

1953 Homecoming Dance . . .

DAD'S DAY

Dad's Day — Herb P. Graeber was honored as the 5th annual Dad of the Day during Teachers College 24th Annual Dad's Day weekend. Traditional recognition was given Graeber during the half-time of the Teachers College-North Dakota football game Saturday evening. Graeber, along with many other fathers, was kept busy enjoying the campus, visiting the dorms, attending coffee hours and viewing the Dad's Day variety show and football game.

Mother's Day is an annual event in which "Mother Becomes A Freshman" and has an opportunity to enjoy life as a campus co-ed. The events sponsored are designed to give Mothers a chance to become acquainted with friends, professors, counselors, and the phases of college environment which make up the life of their sons or daughters who live and learn at Teachers College. Activities for the 1953 weekend began with registration in the Commons. Open house was maintained by many departments and housing units. Campus organizations held teas. Mother's Day Dinner was held in the Commons and Campbell Hall. Another feature of the weekend was the presentation of an Hawaiian lei to Mrs. Juggenheimer in honor of her being chosen "Mother of the Day." The climax to the weekend was the presentation of the spring play, "A Midsummer Night's Dream."

MOTHER'S DAY

MESSIAH

The Messiah — one of the oldest traditions here at Teachers College — was first given December 22, 1909, by the College Chorus. It was not until 1924 that the presentation of the Oratorio became an annual occurrence. This year's Messiah featured the College Symphony Orchestra and the combined chorus of three hundred and fifty voices including the A Cappella Choir, the College Chorus, and the Women's Chorus, all under the direction of Myron Russell, music department head. Soloists were members of the music faculty.

TREELIGHTING

The Christmas Treelighting Ceremony is an impressive tradition which begins each year's holiday festivities with the ceremonial lighting of the Christmas tree south of the Commons. The 1953 ceremony was opened with an address by Tom Drake, president of Men's Union. The large tree was officially lit by President Maucker. Then carolers from the residence halls, Sunset, and off-campus presented their harmonious strains. The tree remained lighted for the remainder of the Christmas season.

Christmas caroling—the traditional week of carols in the Commons was observed this year. Concerts by Phi Mu Alpha Sinfonia, Sigma Alpha Iota, and Alpha Chi Epsilon were presented in the Georgian Lounge on successive evenings. Numerous other groups caroled on campus and in Cedar Falls residential areas.

CAROLING

CHRISTMAS FORMAL

Snowflake Frolic—this was the theme for the 1953 traditional Christmas formal held at Iowa State Teachers College. This Winter Wonderland was under the chairmanship of Doris Long with music by Vance Dixon and his orchestra. A vocal duet, a violin solo and a special Christmas reading were the program for the evening. The blending decorations of the Ballroom and the formal attire revealed an evening of splendor for 1953's Winter Wonderland.

ALL-CAMPUS CHRISTMAS DINNER

Another Teachers College tradition is the Christmas Dinner held each year before the beginning of Christmas vacation in the gaily decorated dining rooms of the Commons. The delicious turkey dinner with all the trimmings was greatly enjoyed by both the faculty and the student body. This dress-up affair put all in the true Christmas spirit.

MARCH OF DIMES AUCTION

"Who will bid $5.00— $5.00—, one, two, three, gone." That was Ron Roskens, former Student League Board president and a graduate of Teacher's College, emceeing for the All-College Auction which took place on January 29, at the Commons Ballroom. Students and families crowded the ballroom to bid on, among a great variety of things — cakes, dinners and dates — for the 1954 Polio Fund Drive. High bidders and cooperative college guys highlighted this traditional auction at Iowa State Teachers College.

Mary Swanson and Don Holland, Mardi Gras Royalty

The Mardi Gras is a gay festival which marked its second anniversary in 1953. Pie throws, games of chance, and girlie shows helped to make up the twenty-one booths which operated on the Stadium midway. Besides these concessions sponsored by oragnizations, door prizes, balloons, and lights added to the carnival atmosphere with Donald Holland and Mary Swanson presiding as royalty of the Mardi Gras. Committee members for this project sponsored by the Social Life Committee, were Jo Nordly and Gary Van Slyke, co-chairmen, and Ellie Hardie, Denny Hunt, Marilyn Dannenberg, and Ralph Parry.

MARDI GRAS

Sig Tau's winning booth—Fashion Parade . . .

The All-College Sing is a comparatively new college tradition in which all organizations on campus are invited to enter and compete for a winning trophy. This year the Delts and Alpha Chi's sing won first place. Fourteen groups participated in the annual affair sponsored by Sigma Alpha Iota, Phi Mu Alpha Sinfonia, and the Social Life Committee. Judges were Jane Mauck of the music department and Mr. and Mrs. William Hinson, members of the Waterloo symphony.

ALL-COLLEGE SING

Preliminary judges look over four candidates . . .

OLD GOLD BEAUTY AND POPULARITY CONTEST

The OLD GOLD Beauty and Popularity Contest — a tradition in which four students are chosen for popularity and ten for beauty — is held each winter. From a field of 75 beauty candidates, preliminary judges Don Holland, Dr. Willard Poppy, Gary Gorham, Chuck Pecinovsky, Jean McGrew and Dr. William Lang, selected 25 girls. After the field was narrowed to ten by student vote, Mrs. Gust Olson, Jr., Waterloo, and Mr. R. M. McNally, Cedar Rapids, made the final selection of the four queens and their court. The four popularity winners were elected from the field of 28 candidates sponsored by various organizations on campus.

OLD GOLD Royalty: Betty Wieskamp, Margaret Kring, Mary Carrothers and Esther Hicks.

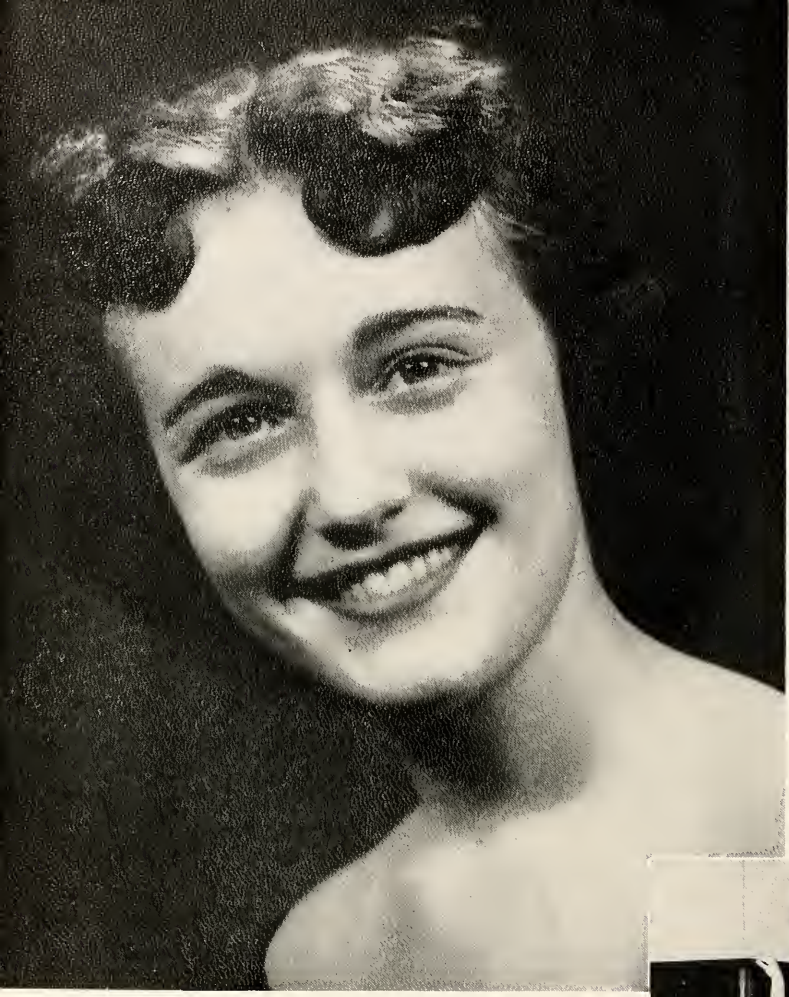

Margaret Kring
Bloomington, Illinois
OLD GOLD Beauty Winner

Esther Hicks
Des Moines, Iowa
OLD GOLD Beauty Winner

Mary Carrothers
Charles City, Iowa
OLD GOLD Beauty Winner

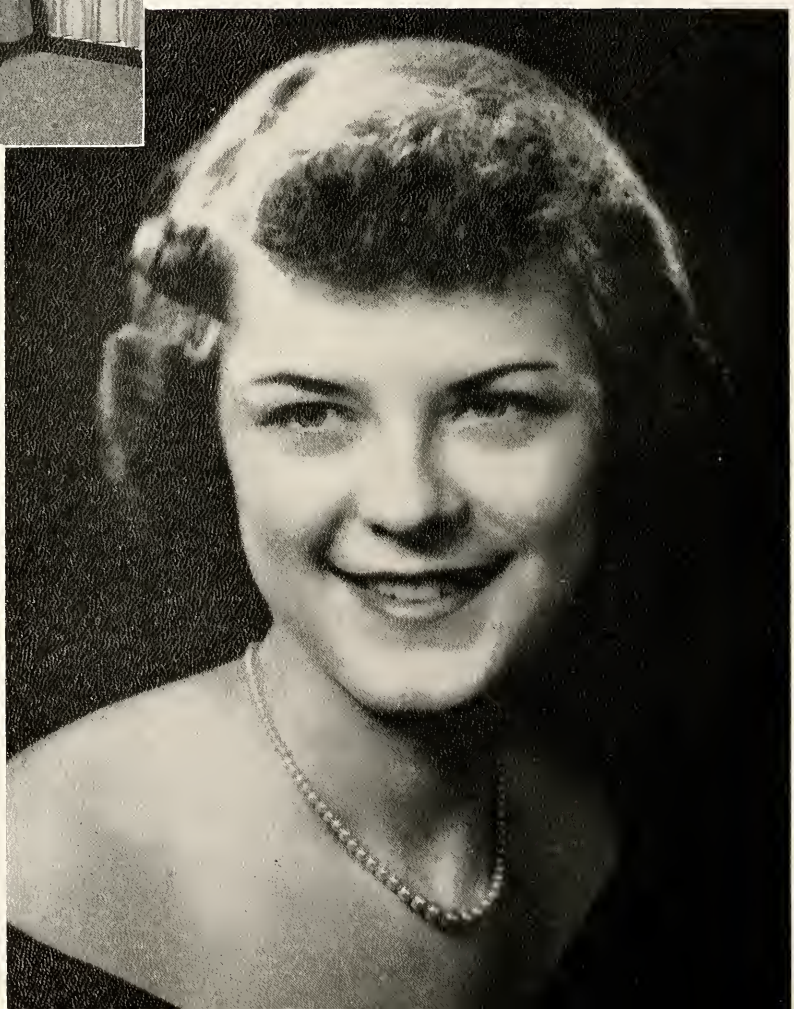

Betty Wieskamp
West Liberty, Iowa
OLD GOLD Beauty Winner

BEAUTY COURT

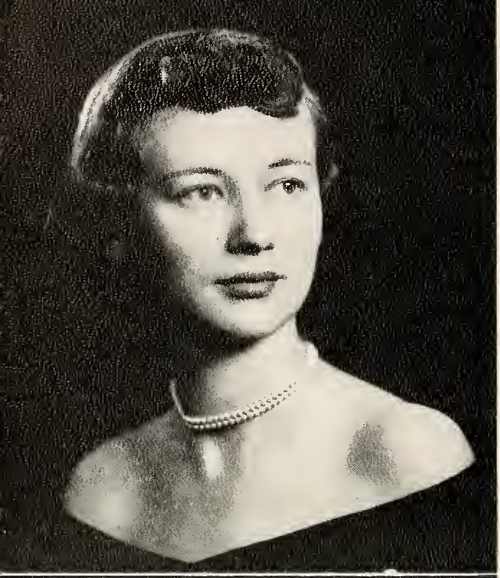

Joyce Dyvad

Faith Hoium

Gloria Johnson

Regina Miller

Betty Vance

Shirlee Vogelaar

Jane Baldovi
OLD GOLD Popularity
Sponsored by Bartlett Hall

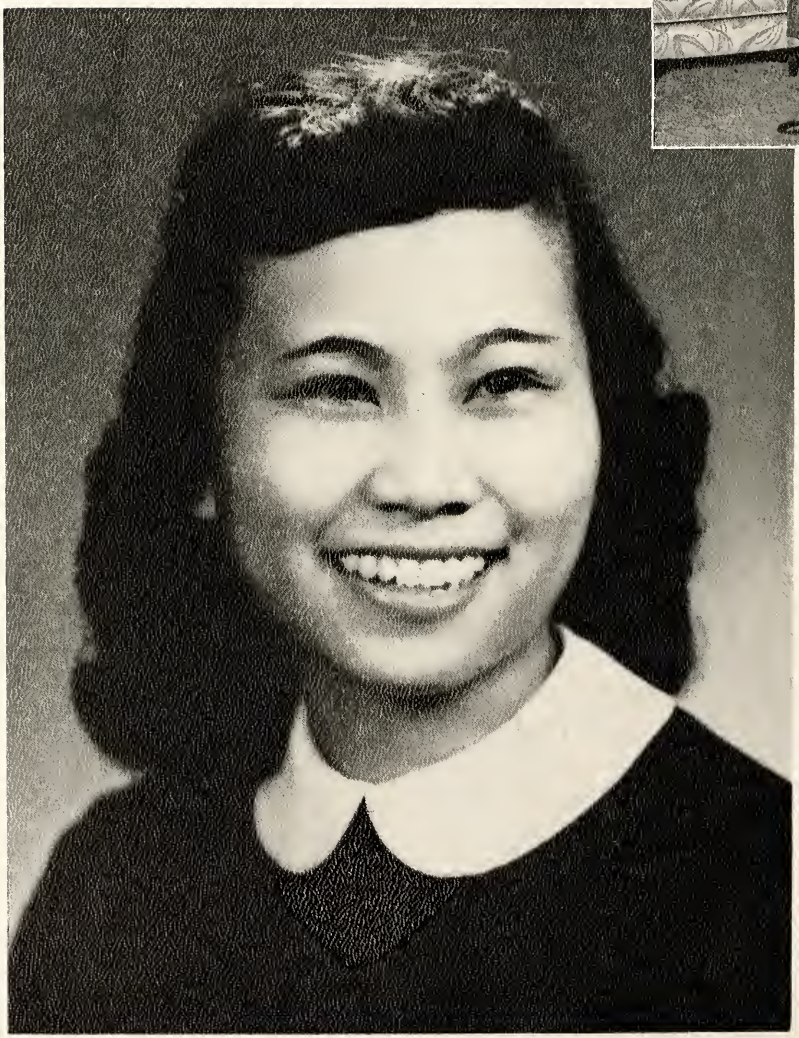

Robert Elmore
OLD GOLD Popularity
Sponsored by Baker Hall and Phi Sigma Epsilon

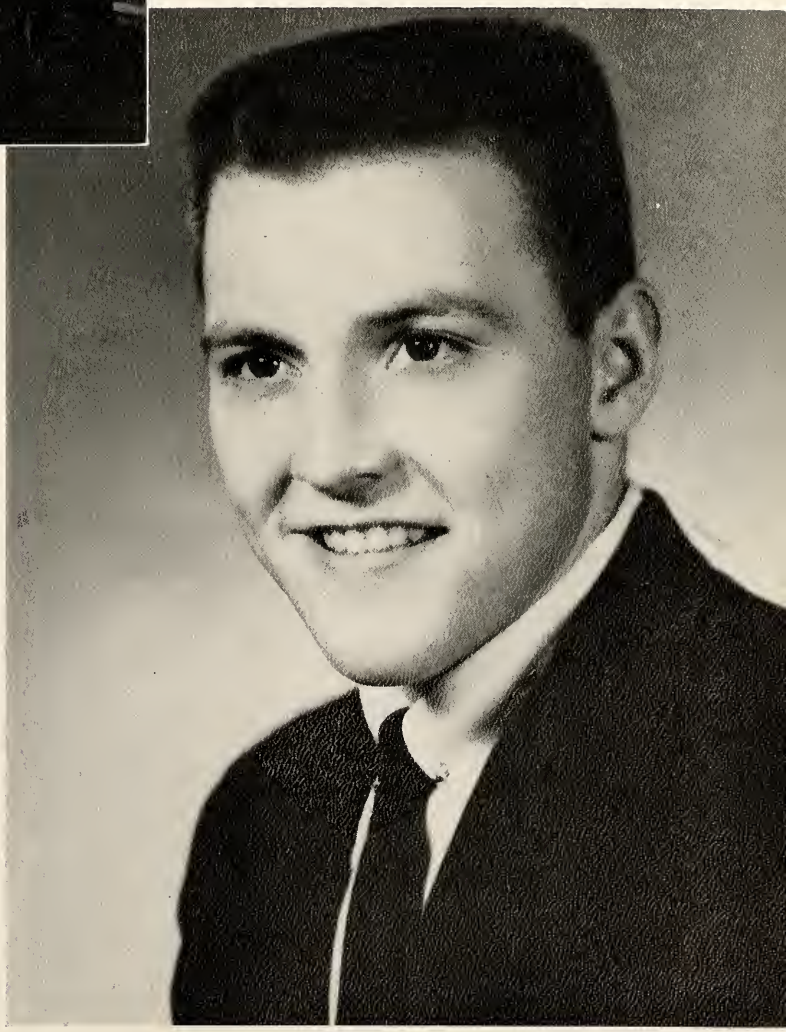

Lois Lister
OLD GOLD Popularity
Sponsored by Campbell Hall, KPBA, and Pi Theta Pi

Robert Sabus
OLD GOLD Popularity
Sponsored by Newman Club

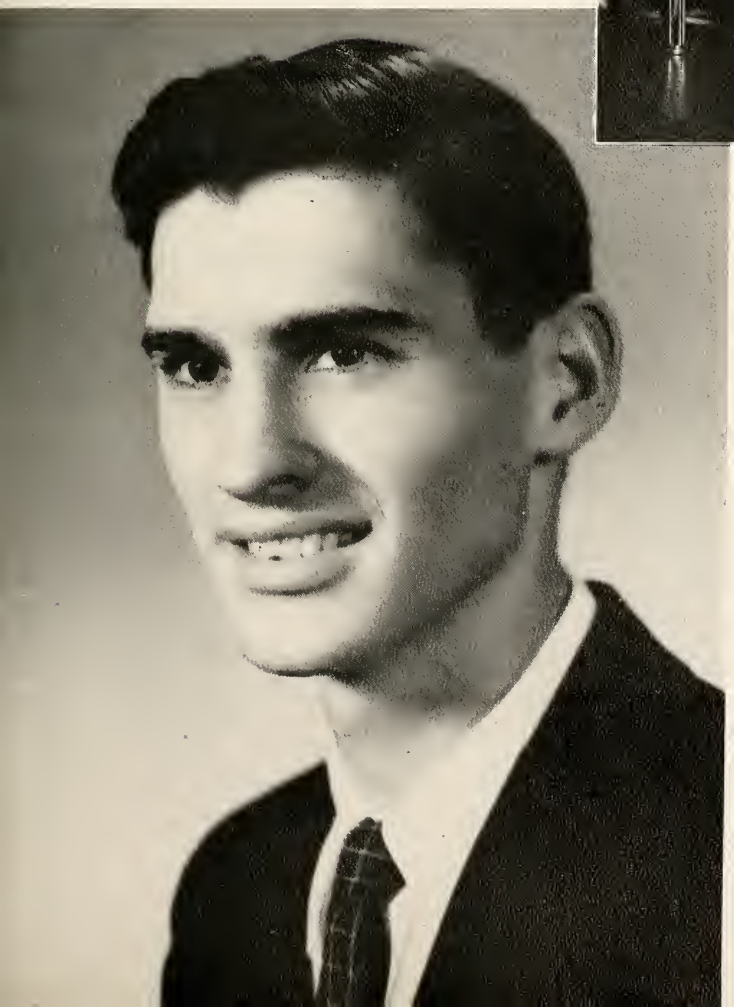

OLD GOLD BEAUTY DANCE

Old Gold Beauty Dance—The 1954 "Moonlight and Roses" sponsored by the Old Gold staff with Gladys Meier as chairman, highlighted the social year. Ten beauty winners and four popularity winners were presented during the intermission program of the dance. Mrs. Gust Olson, Jr. and Mr. R. M. McNally were beauty judges and Jim Maltby emceed. Couples danced to the music of the Varsity Club orchestra.

ONLIGHT AND

Spring Formal—a comparatively old campus tradition, marked its twenty-eighth anniversary in 1953. "Rhapsody in Rhythm" featured dancing to Bill Meardon's orchestra. During a special program enjoyed during the intermission, Armand Baker served as Master of Ceremonies. The A Cappella Quartette, and Jerry McRoberts and Donna Tegan furnished vocal music and Judy Green did a modern dance. Chairman of the dance was Doris Long.

SPRING FORMAL

The always present group of students dancing in the Commons after a home game . . .

College Dances—Sadie Hawkins Day, Femmes' Fancy, after-game dances, and informal Sock Hops were among the perennial dances held in the Commons ballroom. Both the Sadie Hawkins and the Femmes' Fancy dances are events to which the gals ask the fellows. The Sadie Hawkins' dance with Bobby Andrews' orchestra was Dogpatch style with the best-dressed couples winning prizes. Mock marriage licenses, purchased from Social Life, made appropriate tickets for this occasion with Marryin' Sam roles being played by Fred Loffredo and Gus Gatto. The Femmes' Fancy with the Howie Curtis quintet called for corsages which the girls made for their dates; the funnier the better to win a prize. As is the tradition, girls call for their dates, furnish transportation, and foot bills for the dance.

Fred Loffreddo pronounces Carolyn Henderson and Gary Bush man and spouse.

JAZZ CONCERT

The Jazz Concert of 1953—just one of the many traditions here at Teachers College. This year's "Dimensions in Jazz" marks the fifth annual performance of the Phi Mu Alpha Sinfonia concert. Featured on the 1953 program were Roger Maxwell's arrangement of "I Wonder Where Our Love Has Gone," Darrell Scott's "Cubana Minor," and Jim Maltby's "Deep Purple." Don Bell, Station KRNT disc jockey, and Dean Landfear, disc jockey of station WMT, acted as masters of ceremonies during the two two-hour shows.

FOREIGN EDUCATORS

Sixteen foreign educators representing eleven foreign countries attended Teachers College on the visiting teacher program. Ceylon, Austria, Finland, Indonesia, the Netherlands, Greece, Nigeria, Egypt, Italy, the Philippines and Mexico were the countries represented by these educators. They were frequent guests at dorm get-togethers, coffee hours, and fireside chats. While they found out about methods of education in our country we learned about theirs.

PURPLE KEY

Purple Key—a recognition fraternity established by the Student League Board and sponsored by the Student Welfare Board for the purpose of honoring outstanding students. To be eligible a student must be a third quarter junior or a senior, and must have a grade index above the average of the senior class. Awards were given on the basis of significant achievement in scholarship, participation in extra-curricular activities and leadership. Members were selected upon a point basis by a committee of five and approved by the Student Welfare Board.

Katherine Adamson, Cedar Falls, majored in Speech and was active in dramatic productions.

Kenneth Andersen, Harlan, was active in debate and dramatics. His major was Public Speaking.

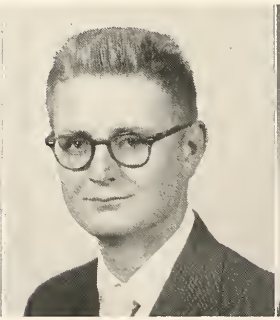

Mary Jane Arnold, Ames, participated in music and student government activities. She majored in Music.

Dolores Beckmann, Moline, Illinois, worked on dramatic productions and majored in Speech.

LaRoy Horn, Dubuque, participated in student government, baseball, and basketball. Social Science was his major.

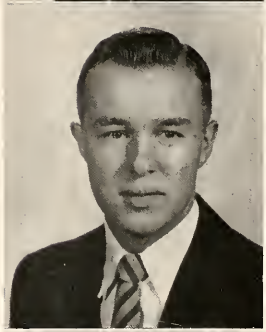

James Handorf, Dumont, was active in religious and business organizations and majored in Business Education.

Charlene Guthridge, Moville, belonged to five honorary organizations and majored in Music.

Marybelle Chase, DeSoto, Elementary Education major, was active in music and religious organizations.

Joseph Fisher, Iowa City, majored in Elementary Education and was active in religious activities and student government.

Florence Garland, Sumner, majored in Elementary Education and Library Science. She was active in organizations of her fields.

Lois Lister, Eagle Grove, Kindergarten-Primary major, was active in student government and social organizations.

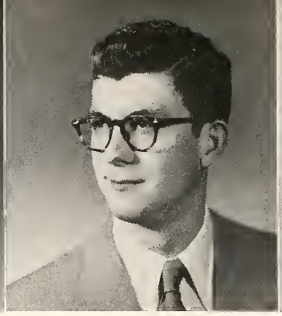

Richard Lynch, Cedar Falls, majored in Music and was active in student government and music activities.

Gladys Meier, Sumner, had an editorial position on the OLD GOLD all four years. Her major was Business Education.

Joan Nordly, Cedar Falls, majored in Social Science and was active in student government and organizations in her field.

Beulah Yanney, Renwick, Music major, was active in music and educational organizations.

Brooke Workman, Marshalltown, participated in student government and religious organizations. His major was Social Science.

Elwyn Webster, Waverly, worked on dramatic productions, often in the cast. His major was Speech.

Mona Van Steenbergen, Prairie City, was active in student government and religious organizations. Junior High Education was her major.

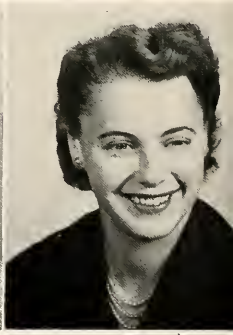

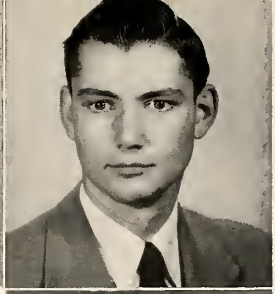

Norman Pease, Sergeant Bluffs, participated in religious activities and organizations of his major, Business Education.

Betty Norris, Ottumwa, was in the opera cast two years and active in music and social organizations. Music was her major.

Jenise Schnur, Waterloo, Music major, was active in music and religious organizations.

Kathryn Speed, Knoxville, majored in Music and was active in sorority and music work.

Gary Van Slyke, Cedar Falls, belonged to organizations of his majors, Science and Agriculture, and worked in student government.

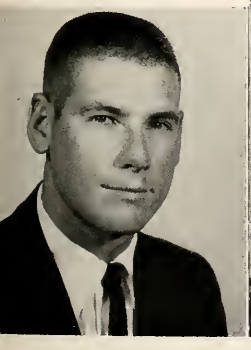

Robert Stark, Peru, Mathematics and Science major, was active in music organizations, as well as those of his fields.

REMEMBRANCES OF THE YEAR

President and Mrs. Maucker and family . . .

Highly spirited fans formed a tunnel to welcome an inspired Panther eleven before the '53 Homecoming game . . .

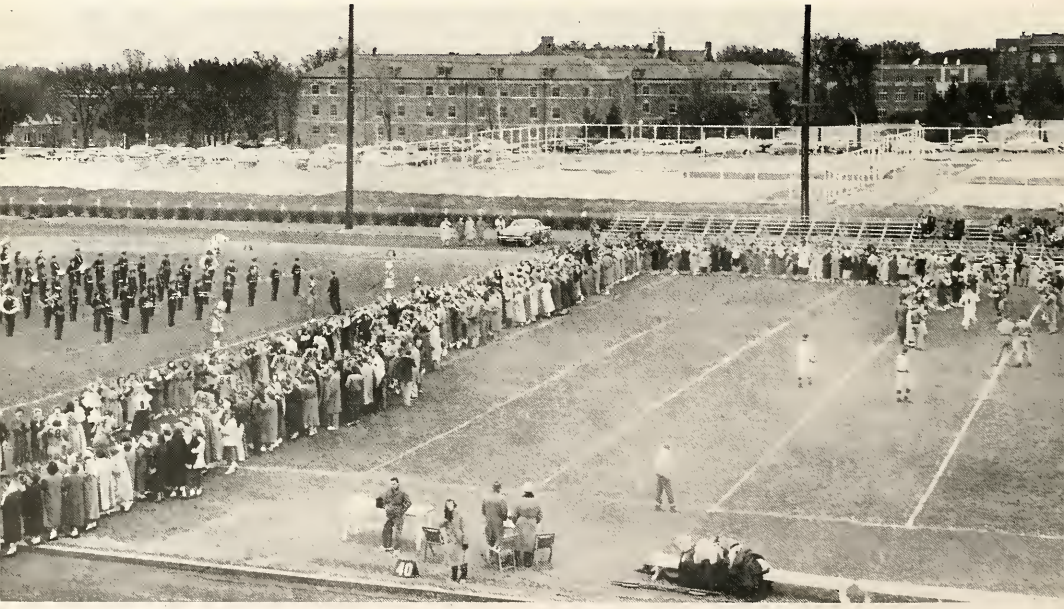

Dean Bender and three other unseen faculty members led a cheering crowd at the homecoming pep rally . . .

A lively pep band was made up of student and faculty members . . .

Mary Reed, Jim Buckels, Fred Loffredo, Chuck Papousek, and Karl Rauch stop between classes for refreshments at the Commons' fountain . . .

One of the most popular places on Campus is the newly acquired TV Room . . .

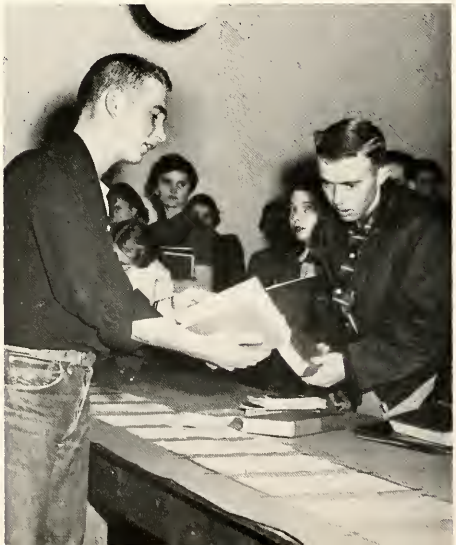

Harry Stanton shows a fellow student a good buy at the Student Book Exchange. The Book Exchange is sponsored by Alpha Phi Omega . . .

Students and faculty have traveled this well-worn path between the Library and the Administration Building often . . .

President Maucker addresses the students and faculty during the fall convocation . . .

Cards seem to be one of the favorite pastimes of students. Here a group of students are enjoying a game of pinochle . . .

THE COLLEGE EYE

Activities

Row 1: P. Bender, T. Hansmeier, R. Roskens, *Pres:* S. Flinn, P. Guyer. *Row 2:* M. Howe, M. Bailey, S. Dutton, S. McCartney, D. Larson, M. Arnold. *Row 3:* J. Fisher, R. Lynch, D. Turner, J. White, S. Reichenberg, T. Drake, E. Harris.

STUDENT LEAGUE BOARD

The Student League Board is composed of the presidents of A. W. S. and Men's Union, the housing unit presidents, and the chairmen of the four standing committees. Ron Roskens, president of Student League, graduated at the end of the fall quarter and Tom Hansmeier, former vice-president, succeeded.

The objectives of this group are to further implement and integrate the cooperative student-faculty relationship; to provide a living experience in self-government for participating students; and to represent the student body in the determination of college policy.

Row 1: P. Beuder, L. Horn, *V. Pres;* T. Drake, *Pres;* J. McGrew, *Sec.-Treas;* R. McCue. *Row 2:* J. Dansdill, C. Johnson, C. Ball, G. Aitchison, A. Schultz, W. Morris, J. McRoberts. *Row 3:* R. Melick, N. Baumgart, T. Hansmeier, P. Stanwood, T. Yager, B. Workman, J. Maltby.

MEN'S UNION

The Association of Women Students and the Men's Union co-ordinate all activities on campus and act on legislation which is necessary for the welfare of all students. Purpose of these groups is to increase the intellectual and social growth of the students.

Row 1: M. McBrair, A. Thuirer, *Sec;* P. Guyer, *Pres;* S. Dutton, *V. Pres;* P. Granau, *Treas.* *Row 2:* S. Mahannah, M. Arnold, M. Howe, E. Hicks, C. Guthridge, D. Grove, J. Schnur. *Row 3:* D. Steege, L. Lister, S. Barber, M. Bailey, S. McCartney, S. Flinn, M. Philips.

ASSOCIATION OF WOMEN STUDENTS

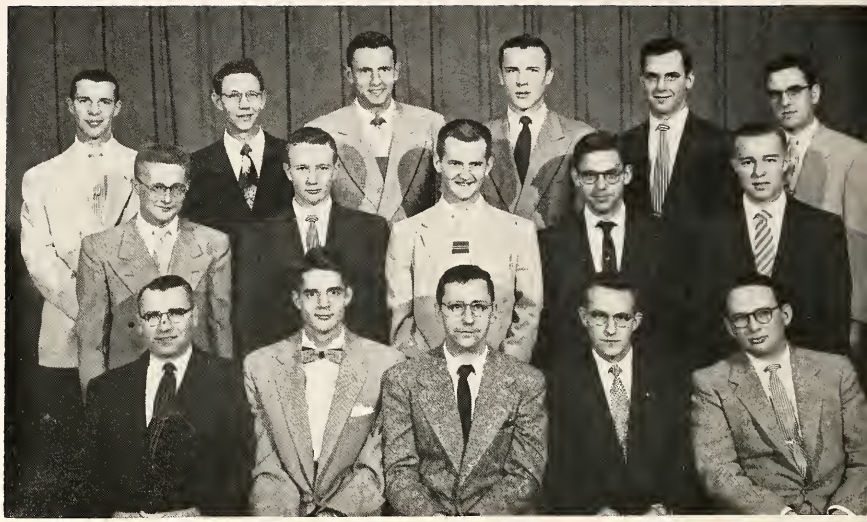

Row 1: R. McCue, P. Stanwood, *V. Pres;* S. Reichenberg, *Pres;* D. McCalley, *Sec;* R. Potts. *Row 2:* D. Nelson, J. King, J. Bovard, I. Stoner, J. Handorf. *Row 3:* W. Morris, C. Greve, T. Yager, B. Workman, R. Lieb, L. Peart.

SEERLEY HALL HOUSE COUNCIL

Seerley Hall started the year off with a series of proposals aimed at making the dormitory a more enjoyable place in which to live. Under the guidance of our new house director, Robert McCue, such proposals as installing television and creating a "date night" were acted upon and carried out. Seerley had a stag banquet during the fall quarter and a formal banquet during the spring. Several open houses were held during the past year. These are products of the planning and work put forth by committees composed of the residents who have representatives in the house council.

Dick Lee, Don Brendel, and Gordon Johnson are catching up on the latest news and funnies.

Hoping for a letter from home, or that favorite girl, are Dick Landry and Duane Polka.

Row 1: C. Lake, P. Fogarty, J. Anderson, J. Graettinger, M. Dannenberg, *Sec-Treas;* B. Hall, *Pres;* B. Hurt, *V. Pres;* P. Price, M. Culbert, S. Lund. *Row 2:* A. Abodeely, S. Zaiger, D. Horn, M. Rohlfing, K. Sellstrom, C. Ringgenberg, J. Mosley, J. Pattee, M. Strike, L. Knight, K. Green, B. Arink, J. Bright. *Row 3:* M. Piper, M. Faaborg, G. Thompson, J. Hennies, E. Herr, H. Huggins, R. Newland, D. Dakken, H. Husmann, J. Bishop, J. Janssen, D. Schultz, D. Howe. *Row 4:* K. Hedum, C. Foy, R. Montgomery, S. Graskewicz, J. Sorensen, A. Allen, J. Atherton, K. Kessler, D. Fox, P. Pisney, J. Palmer, D. Nading, J. Engstler, C. Matthews. *Row 5:* B. Lucas, N. Ford, P. Lake, B. Dornbusch, S. Hynes, M. Groenwold, N. Norgaard, N. Kahl, P. Hake, C. Jackson, D. Light, A. Neff, M. Prior, P. McGill.

BARTLETT HALL HOUSE COUNCIL

Bartlett Hall, the oldest and largest of the Women's residence halls, houses 550 freshman students and their 55 senior counselors. The counselors filled the offices until the end of the fall quarter when new freshman officers were elected. Director of the dorm was Sue Lund. Colette Lake acted as social director. Bartlett's activities for this year included several coke teas, pajama parties, music hours on Monday evenings, and Sunday morning breakfasts.

Homeward bound are Ruth Daman, Carmen Lighter, and Mary Conrad. Seeing that they are properly signed out is Miss Madigan.

Shirley Svensen, Alice Caudle, Joyce Wiese, and Pat Lynch are tuning up, while Shirley Gardner accompanies them.

Fifteen residents of Baker Hall constitute the House Council. The council consists of elected officers, corridor and committee chairmen along with Mary McNamar, director of the hall. Installation of a television set in the lounge was one of the major additions to the hall. Important activities for the year included homecoming decorations, a choir to sing at the Christmas tree lighting, the traditional Christmas party, the Baker Hall dinner and participation in the inter-dorm game contest.

BAKER HALL HOUSE COUNCIL

Row 1: M. McNamar, T. Hansmeier, *V. Pres;* J. Harmon, *Pres;* A. Baker, *Sec;* R. Hessenius, *Treas.* *Row 2:* C. Johnson, J. Madouras, W. Anderson, J. DeJong, L. Horn, L. Peterson, L. Terwilliger, R. Schmann.

Comparing lab notes are Gary Gorham, Lonnie Ripperton, Rod Tangeman, and Tom Norman.

Merlin Fruehling and Jay Hemphill are enjoying a game of eight ball.

Row 1: A. Bickal, J. Torkelson, J. Taylor, S. Barber, *V. Pres;* S. McCartney, *Pres;* L. Bottorff, *Sec.-Treas;* P. Benter, M. Stahle, B. Clark. *Row 2:* D. Hollingsworth, J. McDonald, S. Clark, Z. Christensen, P. Johnson, L. Christiansen, E. Corpuz, J. Barlow, M. Ham, C. Anderson. *Row 3:* M. Lehrer, R. Zeigler, D. Lind, C. Bolger, N. Jones, B. Hobart, S. Renander, R. Fellows, R. Norton, N. Davis, E. Beatty, P. Phelan. *Row 4:* K. Swain, B. Vance, D. Franke, K. Kilpatrick, F. Billerbeck, C. Pedersen, J. Shoot, M. Wilson, W. Shaffer, D. Hubacher, H. Overturf, M. Campbell.

LAWTHER HALL HOUSE COUNCIL

Lawther Hall, the sophomore women's dorm which housed approximately 400 sophomore women this year, had one of its biggest years. Among the many activities were several pajama parties, coffee hours, Sunday morning breakfasts, and special week-end festivities. Some of the other service activities during the year were, a Christmas party for the under-privileged children, informal get-togethers with fellows from the dorms, a winter party, dorm sings, inter-corridor parties, Lawther Hall dinner, and lessons for bridge and knitting. The residents' counselor and advisor was Elizabeth Clark.

Relaxing with after dinner music are Angela Blong, Helen Halvorson, and Virginia Augustine.

Spending leisure time in Lawther Library are Nancy Thompson, Mary Zurmuehlen, Mary Ann Power, and Wanda Shaffer.

Row 1: R. Cleveland, *V. Pres;* J. Laughery, *Sec;* D. Doerzman, *Pres;* R. Polansky, *Treas;* C. Wolf. *Row 2:* E. Harris, R. Partridge, W. Nielsen, D. Bress. *Row 3:* L. Hill, D. Adams, C. Pecinovsky, L. Hanshaw, G. Aitchison.

STADIUM HALL HOUSE COUNCIL

This year something new was added to the Stadium Hall program of activities. Twice a month a movie was shown for the benefit of the residents, and on alternating weeks a faculty or guest speaker gave an address on some topic of current interest. Niel Ver Hoef, Ed Harris, Gary Aitchison, and Les Hill were the student counselors in residence. These men made up the house council until the new officers were elected. Important activities for the year included a booth at Mardi-Gras, a Stadium Hall dinner, and a chorus which sang at the All College sing and at the Christmas tree lighting. Clinton Wolf was the director.

Barb,
I will never forget the fun and talks we had our first year here. I'm glad you put up with me cause I've really grown fond of you. I think Smitty does prefer me but then Jack prefers you. Best of luck & keep that sparkling personality.
The Best!
Cherie

The Guy Here is mine, so hands off.

A box of fudge from home is shared by Jim Ericson, Rich White, Carol Smith, and Tom Cameron.

Browsing through the current magazines are Wendell James, Don Gabrielson, and Cecil Letts.

Campbell Hall, residence hall for junior, senior, and graduate women, is the newest housing unit on campus. The social program included the faculty-guest dinner night which was held once a month on Wednesday evening. These were followed by coffee hours in the main lounge. The residents also held special dinners for the Dad's Day Week-end, Christmas, and Mother's Day in addition to special dining room parties for the residents. The council was composed of the officers, six standing committee chairmen and six wing representatives. The dormitory personnel director was Jean Hinds.

CAMPBELL HALL EXECUTIVE COUNCIL

Row 1: D. Bailey, B. Brisel, L. Lister, *V. Pres;* M. Bailey, *Pres;* C. Larson, *Sec.-Treas;* M. Jacobson. *Row 2:* S. Yoshimori, L. Burrichter, P. Yates, E. Jones, J. Hinds, L. Groenewold, M. McKercher, B. Smith.

Helen Mitsuda, Vernie Phipps, and Donna Bailey are scanning through the latest fashion magazine.

Helping serve family style is Eleanor Carr in the new Campbell dining room.

Row 1: R. McCue, R. Lynch, *Pres;* M. Blair, *V. Pres.* *Row 2:* R. Parry, J. Andersen, J. Hansen, *Sec.-Treas;* J. McGrew, W. Olson.

CEDAR FALLS MEN'S HOUSING UNIT

Among those known as "off-campus students" are those men from Cedar Falls who live at home while attending Teachers College. The Cedar Falls Men's Housing Unit is the governing body for all these men living off-campus in Cedar Falls, either in the homes approved by the college or in the homes of their parents.

The group shares a lounge in the basement of the auditorium building with the Waterloo off-campus men. The students make good use of the lounges during noon hours and during the day for casual get-togethers, studying, and relaxation.

Row 1: J. Meinders, *V. Pres;* M. Howe, *Pres.* *Row 2:* J. Harned, M. McBrair, C. Martin.

CEDAR FALLS WOMEN'S HOUSING UNIT

The Cedar Falls Women's Housing Unit is composed of Cedar Falls women living in their own homes, in college rooming houses or in homes in which they work. The officers of this group had as some of their duties representing their members in student government, encouraging participation in extra-curricular activities, and giving the girls a feeling of belonging to the college. Approximately 100 women are living off campus in this area.

Row 1: J. White, *Pres;* R. McCue. *Row 2:* A. Henning, *Sec.-Treas;* F. Briden, J. Boughton, L. Mattox.

WATERLOO MEN'S HOUSING UNIT

This year a lounge for off-campus men was completed on the ground floor of the auditorium building. Last summer the men painted the walls and study tables light green, and got bright overstuffed furniture. Pop and candy bar machines were added. The lounge is used during the noon hours and during the day for casual get-togethers, studying and resting. The council, composed of elected officers and committee chairmen, governs men students living in Waterloo.

The Waterloo Women's Housing Unit works together with the Cedar Falls Women's Housing Unit. This year they redecorated their off-campus Lounge which is located on the ground floor of the auditorium. Activities of this organization included the all college coffee hour at Homecoming and a party with other off campus groups.

WATERLOO WOMEN'S HOUSING UNIT

Row 1: M. McBrair, D. Grove, *V. Pres;* S. Flinn, *Pres;* M. Buhmann, *Sec.-Treas.* *Row 2:* M. Sheeley, R. Evens, D. Adams, C. Anderson, R. Bradshaw.

The Village Council is composed of 14 members; officers, ward members, and committee chairmen. The purpose of the Council is to coordinate and knit more closely the relationship between the Village and the College itself. Recent projects of the Council include two new parking lots, resurfacing and improvement of the streets, and installation of traffic signs at all entrances to the Village. A new ruling of the Council gives faculty members residing in the Village the privilege of voting in the spring elections of Village Council members.

SUNSET VILLAGE COUNCIL

Row 1: J. Fisher, D. Fett, D. Turner, *Pres;* A. Schultz, C. Lagerquist. *Row 2:* D. Fagle, W. Daley, C. Joachim, R. Dugstad, R. Echelbarger.

Row 1: C. Lake, B. Krivohlavy, B. Linse, A. Thuirer, M. Arnold, *V. Pres;* R. Orvis, *Sec.-Treas;* P. Kasperbauer, W. Talty, L. Guritz, S. Lund. *Row 2:* M. Ward, W. Burmahl, J. Renaud, J. Cory, M. Domae, D. Petersen, E. Wieskamp, J. Schramm, S. Lauber, M. Tobin. *Row 3:* H. Matsunaga, P. Roseland, F. Garland, T. Gritzner, J. Meyer, P. Granau, J. Schnur, E. Blattner, V. Idso, P. Brown, R. Cretcher. *Row 4:* M. Worthington, P. Hutt, M. Lewis, C. Simmons, M. John, M. Idso, I. Hoag, M. Chase, A. Parker, N. Burham, G. Meier. *Row 5:* M. Reed, K. Dandy, J. Dyvad, N. Wyborny, D. Steege, D. Larson, J. Eckel, S. Dutton, L. Robey, B. Winkleman, H. Pietan, J. Doerring.

SENIOR COUNSELORS

Senior and Student Counselors are upperclassmen women and men students who act as big sisters and brothers to freshmen students during the fall quarter. They acquaint the new students with all phases of college life. Counselor candidates are selected from applications and recommendations. The respective dorm directors, orientation chairmen and faculty members must give their approval. The 1953 orientation chairmen were Maxine Hull and Tom Drake.

STUDENT COUNSELORS

Row 1: G. Van Slyke, J. Dansdill, J. McGrew, W. Morris. *Row 2:* N. Baumgart, L. Hill, T. Yager, T. Norman, R. Roskens, G. Aitchison.

Row 1: C. Guthridge, B. Rowley, D. Larson, *Chr;* M. Heisler, *Sec.* *Row 2:* E. Hicks, R. Jones, W. Morris, R. Sabus, C. Ball, D. Long.

SOCIAL LIFE COMMITTEE

Planning and organizing a well-integrated social program is the function of the Social Life Committee. All types of entertainment such as square dancing, formal and informal dancing, variety shows, play nights, mixers, and various other events are included in plans to help students obtain an adequate social program. The committee includes a representative from Men's Union, the Association of Women Students, recreation chairman, and six members selected from applications. Elizabeth Rowley, social director of the college, is advisor to the group.

Row 1: E. Rath, J. Clark, *Sec.*, A. Baker. *Row 2:* C. Ball, J. Heskett, J. Bailey, G. Holmes.

BOARD OF CONTROL OF STUDENT PUBLICATIONS

Five students, four elected at large each spring and one appointed by the Student League Board, along with four faculty members compose the Board of Control of Student Publications. Important functions of the Board are to select the major staff officers of the OLD GOLD and *College Eye*, to let engraving, photography and printing contracts for publications. The general policies for these publications are also set up by the Board. They aim to see that the student publications reflect accurately to the Teachers College campus. Armand Baker was president and Jane Clark was secretary.

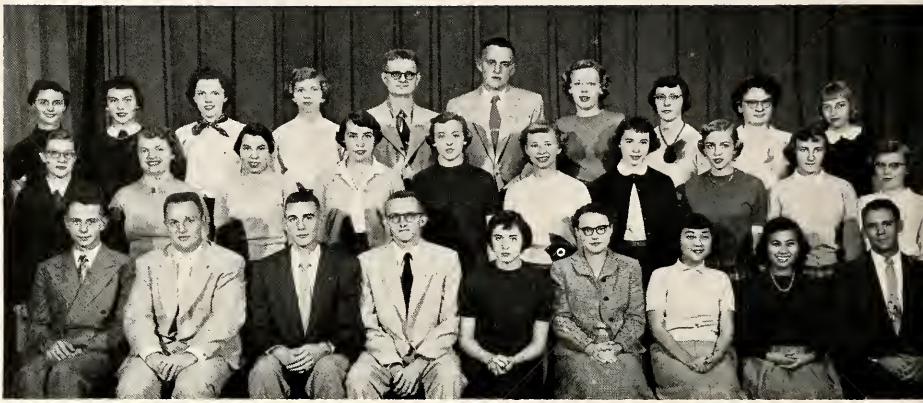

Row 1: E. West, G. Cias, J. Hovelson, D. Higdon, K. Jacobson, J. Schnur, H. Matsunaga, J. Baldovi, R. Corwin. *Row 2:* J. Nord, S. Horn, M. Lehrer, B. Lucas, J. Bishop, V. Pitsenbarger, B. Smith, S. Kuns, B. Ramler, P. Chantland. *Row 3:* S. Schug, D. Thayer, I. Hoag, G. Gaffey, K. Andersen, D. Adams, L. Burrichter, B. Rasmussen, G. Knight, R. Olsen.

COLLEGE EYE

The clicking of typewriter keys, making up of page dummies, writing stories, and selling ads are just a few of the preliminaries which *Eye* staff members engage in before the paper goes to press late Thursday. Before noon of the next day it is printed and distributed. It contains articles about scholastic, athletic, and social activities on the campus, items of state and national interest, and illustrations of humorous incidents.

Higdon

Jacobson

Matsunaga

Smith

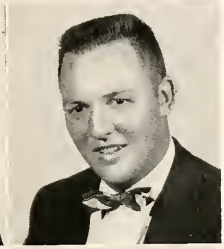

Cias

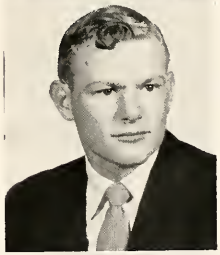

Briggs

STAFF

Dale Higdon . . .	Executive Editor
Kathy Jacobson . . .	Managing Editor
Helen Matsunaga . .	Business Manager
Barbara Smith	News Editor
Jerry Cias	Sports Editor
Ed West	Photo Editor
Janie Baldovi . .	Circulation Manager
Don Briggs	Ad Manager
Al Zarifis	Ad Manager
Richard Braddock	Advisor

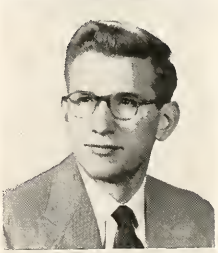

Zarifis

Baldovi

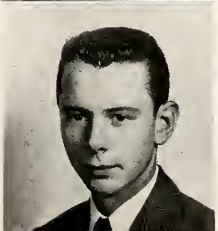

West

OLD GOLD

"Where are those dummies?" "Have you got that copy written yet?" "What did you do with those idents?" "This typewriter never will work right!" "Who took my layouts?" "Print those pictures as soon as you can!" These anguished cries issued from the Old Gold office as the staff members worked against time to get the book to the publisher. Although they were long, tedious hours of work put in and more than just a few headaches, the fun and friendships made during the year are the things that will be remembered by the Old Gold staff of '53-'54.

Row 1: J. Lockwood, E. Dornfeld, C. Pedersen, R. Lieb, G. Meier, D. Baker, M. Idso. *Row 2:* D. Freel, S. Gordon, L. Dunlap, V. Baron, L. Middleton, M. Bottorff, J. Hennies, M. Davis, A. Abodeely, M. Stahle. *Row 3:* F. Garland, S. Renander, B. Dornbush, G. Johnson, H. Bunting, J. Handorf, M. Estes, A. Nieuwenhuis, G. Johnson, G. Knight.

Lieb

Pedersen

Meier

Baker

STAFF

Richard Lieb	Executive Editor
Clara Pedersen	Managing Editor
Gladys Meier	Business Manager
Marlene Idso	Copy Editor
Dave Baker	Art Editor
Earl Dornfeld	Photo Editor
Jim Lockwood	Photo Assistant
Robert Kratky	Sports Editor
Ellen Petersen	Senior Editor
Donna Freel	Organization Editor
Margaret Stahle	Department Editor
Arlene Nieuwenhuis	Traditions Editor
Shirley Bergman	Activities Editor
Ralph Parry	Ad Manager
Don Kelly	Advisor

Dornfeld

Idso

Petersen

Kratky

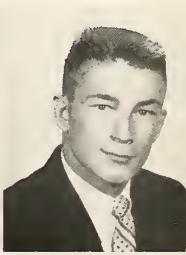

Freel

Jenise Schnur
Editor, Student Handbook

Maureen Jesser
Editor, You at T. C.

OTHER PUBLICATIONS

The first of other publications, *The Student Handbook*, was previously two separate pamphlets, the *Organizations Handbook* and the *Student Handbook*. A calendar of campus events assists the students as does information on student government, activities, regulations, administration and all the special services.

The Prowl, edited by Jim Clark, sports informant, takes the form of a sports handbook and game program. Copies are sold at each home game. Home and visiting teams, player statistics and information about the coaches are listed.

Many helpful suggestions about living in Bartlett Hall are listed for freshman girls in *You At TC*.

Ralph Parry
Prowl Business Manager

SENIOR ART

Before graduation each art major is required to give an art show. The show is given to provide the practical experience a student receives from actually planning and executing an exhibit. Among the other reasons are that it gives the student a chance to show what he has done and others to see what he has done. Ceramic ware, sculpture, weaving, jewelry, paintings, silk screening, metal working and etchings make up the student's exhibits.

Row 1: M. Messerli, A. Bales, M. Ream, P. Granau, C. Brower, A. Thuirer, F. Van Engen, J. Sawyer, P. Benter, C. Anderson, J. Mauck. *Row 2:* C. Brandt, M. McNutt, J. Weidert, W. Boeyink, M. Lane, J. Shoot, E. Shook, D. Snuttjer, P. Hake, B. Vestal, M. Williams, N. Mortensen. *Row 3:* C. Lagerquist, M. Schneider, G. Thrap, G. Samson, R. Stark, R. McIntire, J. Parks, J. Dunsmore.

CHAPEL CHOIR

Chapel Choir is composed of 35 members who sing for the weekly chapel service and provide the music for baccalaureate. Jane Mauck directed the choir and the organist was George Samson. Besides a student recital presented by the A Cappella Choir; a three day tour of Iowa high schools, and a concert in April, were the activities under the direction of Keith Macy.

A CAPPELLA CHOIR

Row 1: E. Hofstad, C. Simmons, R. Kelsey, A. Peterson, C. Bolger, M. McKinney, W. Macy, N. VonDoehren, M. Herring, E. Karamitros, B. Norris, W. Zahnen, J. Wurch. *Row 2:* A. Thuirer, M. McNutt, K. Adamson, V. Cresap, M. Vollenweider, A. Coburn, B. Priest, B. Winkleman, M. Dobbins, P. Yates, P. Hutt. *Row 3:* F. Hutchens, R. McIntire, J. Evenson, K. Moreland, R. Melick, J. Nelson, R. Moon, E. Christianson, J. Dunsmore. *Row 4:* J. Heiden, G. Lackore, J. Andersen, P. Lundberg, C. Rustad, A. Baker, J. Graetz, T. Gerdes, L. Miller, G. Jondahl.

Row 1: J. Anderson, L. Brunsvold, A. Gerlach, M. Cowan, M. Conrad, P. Handsaker, L. Dieken, P. Denlinger, H. Anderson. *Row 2:* M. Calonkey, R. Benda, J. Bruening, M. Bottorff, A. Allen, M. Bahndorf, R. Ahrens, S. Beaupain, A. Bales, A. Beevar. *Row 3:* M. Hansen, J. Gordon, P. Hansen, S. Howard, R. Evans, M. Ditzel, R. Beisner, M. Evans, M. Fisch, B. Kopecky, B. Jamison. *Row 4:* C. Telford, D. McCreath, M. Culbert, G. Johnson, G. Johnson, J. Genrich, S. Hoskins, M. Holden, M. Lane, K. Kessler, J. Kohls, R. Gibbs.

Women's Chorus, under the direction of Jane Mauck, consists of approximately one hundred members. Special activities of this group are participating in the annual performance of Handel's Oratorio, "The Messiah" and the spring choral concert.

Row 1: B. Stewart, L. Puhrmann, D. Severe, J. Ullerich, M. Nelsen, B. Shonka, L. Loe, S. Olson, R. Taylor. *Row 2:* N. Wetzel, D. Woolworth, J. Mychalek, M. McBurney, M. Messerli, N. Matt, M. Miller, C. Ringgenberg, P. Puffer. *Row 3:* J. Whitmore, N. Scheuermann, S. Peyton, H. Smith, E. Peterson, W. Robinson, N. Usher, D. Lydon, N. Lange, E. McLain. *Row 4:* V. Swanson, P. Lake, C. Olson, V. Moore, N. Norgaard, W. Shaffer, S. Sanders, D. Schultz, D. Wosoba, S. Young, H. Vaage.

WOMEN'S CHORUS

Row 1: P. French, B. Gilbert, R. Gillpatrick, T. Gritzner, A. Darner, R. Fellows, M. Ahrens, M. Bekemeier, S. Boucher, W. Macy. *Row 2:* M. Cooper, C. Frier, W. Boeyink, M. Chase, M. Hartbeck, B. Brown, V. Bird, M. Cornelius, D. Dakken, S. Gardner, V. Dare. *Row 3:* C. Brower, P. Hake, D. Hubacher, M. Gartz, J. Eckel, P. Baker, K. Groenewold, C. Eggleston, E. Hauser, S. Andersen. *Row 4:* B. Mertens, R. Murphy, D. McCalley, L. Miell, C. Noble, W. Holmes, R. Brinkley, R. Knight, J. Bump, L. Horton, J. Dunsmore.

Row 1: S. Myhre, N. Nelson, S. Lindemann, L. Shimel, A. Tabbert, J. Jensen, S. Vogelaar, S. Kuns, J. Shellabarger. *Row 2:* D. Schuessler, B. Vestal, A. Parker, M. McClure, R. Maire, H. Overturf, R. Newlaud, L. Wenger, V. Jensen, N. Mortensen, E. Jones. *Row 3:* N. Thompson, S. Martin, J. Rice, M. Pippitt, D. Niebuhr, J. Messerschmidt, M. Mouser, S. Stebbins, M. Russell, K. Swain. *Row 4:* E. Shook, J. Osheim, B. Kline, E. Jewell, J. Shoot, M. Van Steenbergen, D. Jensen, D. Siddall, D. Kensinger, D. Lowman, J. Robison.

COLLEGE CHORUS

Approximately one hundred members compose the College Chorus which was under the direction of Keith Macy. During the year the group presented a spring concert and joined the A Cappella Choir and Women's Chorus in the presentation of Handel's "Messiah" at Christmas.

Row 1: B. Lowell, D. Evans, R. Andrews, J. Berger, K. Moreland, H. Heiden, D. Crosley, L. Haushaw, D. Evans, R. Smith, M. Walmsley. *Row 2:* S. Schramm, M. Youngren, B. Yearous, K. Groenewold, M. Errett, P. Hahn, J. Kohls, L. Dieken, M. Shepard, G. Schwab, V. Blanchard, M. Olsen, J. Dubois. *Row 3:* P. Peterson, B. Knaack, B. Conrad, B. Dornbusch, M. Chase, S. Hansen, D. Light, S. Jones, F. Wederquist, Y. Hennings, K. Obye, M. Blizek, S. Whannel. *Row 4:* B. Hubbard, D. Sharp, M. Siek, G. Woodring, L. Wenger, V. DeBoer, P. Manahl, J. Shoot, M. John, N. Russell, S. Vogelaar, R. Benda. *Row 5:* S. Pritchard, C. Summey, K. Swain, R. Paxson, D. Mickelson, J. Graetz, C. Letz, J. Laughery, C. Guthridge, M. Orr, C. Anderson, R. Mosby. *Row 6:* C. Bode, D. Lynch, R. Wedeking, R. Sharon, G. Jondahl, A. Schultz, H. Elscott, L. Miller, A. Blankers, D. Tice, P. French. *Row 7:* R. Gibbs, E. Drape, L. Heath.

MARCHING BAND

Performing at the O. R. Latham Stadium at each home football game was the I.S.T.C. Marching Band under the direction of F. Earl Dunn, graduate student. Special programs were presented at the Homecoming and Dad's Day games. This year the old I.S.T.C. tradition—Band Day—was revived. High school bands of Northeast Iowa were invited to take part in an afternoon parade and also at the T.C.-Western Michigan game.

CONCERT BAND

Activities of the 80 piece concert band, under the direction of Karl Holvik, included a Pops Concert in the fall, winter and spring concerts, playing at all-college convocations, and a four day tour of northwest Iowa, southern Minnesota, and South Dakota in the spring. Officers were Dick Lynch, president; Betty Hubbard, vice-president; and Donna Sharp, secretary-treasurer. Members of the band council were Gerald Jondahl, Larry Mattox, Larry Miller, and Darryl Scott.

Row 1: B. Barney, P. Yates, A. Redner, N. Jones, I. Hoag, F. Hill, D. Eitzman, W. Coleman. *Row 2:* H. Harris, T. Oshibuchi, C. Summey, B. Skinner. *Row 3:* M. Speth, C. Steele, D. Ford, A. Stribley, J. Mitchell, P. Klein, P. Hahn, M. John, P. Manahl, J. King, S. Vogelaar, S. Gordon, J. Pattee, L. Blankers, F. Van Engen. *Row 4:* J. Mizaur, J. Eitzman, M. Chase, D. Sharp, J. Maltby, P. Sehmann, N. Russell, B. Hubbard, L. Heath. *Row 5:* S. Prichard, E. Dunn, J. Evenson, D. Kennedy, M. Dilley, J. Nielsen, R. Maxwell, A. Tabbert, R. Sharon, E. Theno, K. Moreland, E. Rainbow, G. Allen, M. Arnold. *Row 6:* C. Mollenhoff, W. Becker, D. Scott, C. Guthridge, L. Sutton, J. Heiden, D. Lentz, D. Evans.

Row 1: J. Maltby, B. Hubbard, D. Sharp, L. Mattox, P. Manahl, C. Fisch, K. Groenewold, S. Schramm, D. Bentley, R. Burggraaf, R. Paxson. *Row 2:* J. Shoot, J. Kohls, G. Schwab, N. Falck, V. Blanchard, L. Dieken, B. Yearous, M. Shepard, J. DuBois, M. Olsen. *Row 3:* M. Chase, S. Hansen, N. Russell, D. Severe, K. Swain, C. Summey, S. Prichard, J. Evenson, M. Dilley, Y. Hennings, K. Obye, M. Blizek, S. Whannel, M. Youngren, B. Dornbusch, B. Knaack, D. Light, S. Jones. *Row 4:* F. Dunn, K. Holvik, S. Vogelaar, J. King, D. Bradley, M. Siek, R. Wright, L. Miell, V. DeBoer, P. Hake, A. Schultz, J. Jondahl, R. Naylor, R. Lynch, D. Tice, L. Miller, P. French. *Row 5:* C. Guthridge, W. Becker, D. Scott, C. Anderson, M. Orr, D. Mickelson, R. Mosby, M. Van Sickle, J. Laughery, J. Graetz, L. Blankers, L. Brunsvold, R. Wedeking, R. Maxwell. *Row 6:* R. Sharon, P. Lundberg, H. Elscott, R. Gibbs, L. Heath, L. Hanshaw, J. Pattee, C. Ball, R. Smith, D. Evans, J. Berger, C. Gardner.

Cedar Falls and Waterloo residents joined students in quarterly performances of the Symphony Orchestra, which was directed by Dr. Myron Russell.

ORCHESTRA

DEBATE

An active debate program under the direction of Dr. Lillian R. Wagner was successfully carried on this year. Special events sponsored by the Speech Activities Club, for high school debaters, were a discussion conference in November, and the annual Brindly Debate and Discussion Tournament in January. Besides sponsoring high school events, Teachers College debaters also provided for an Intercollegiate Debate and Discussion conference in November. This year Teachers College debaters made trips to conferences at the Universities of Iowa, Minnesota, Nebraska, and Wisconsin. They also debated at Iowa State College in Ames, Midland College in Fremont, Nebraska, and Eau Claire, Wisconsin.

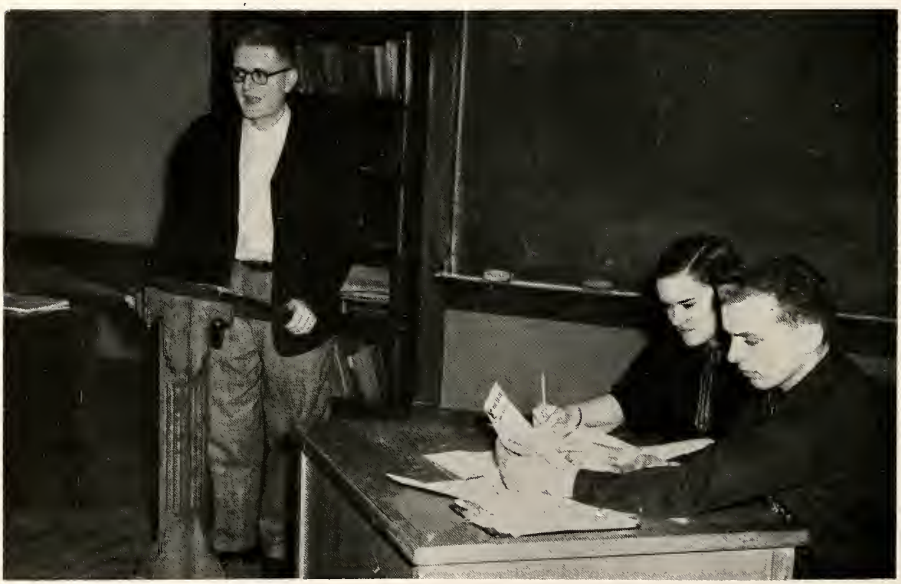

OPERA

"The Consul" is the second Menotti opera to be presented by the music department in two years. Last year "The Medium" was presented.

"The Consul" is the story of John and Magda Sorel, played by Jerry McRoberts and Elaine Hofstad. Sorel is a member of the underground and has to flee the country to avoid capture. He tells Magda to go to the consulate, get a visa and join him. At the consulate the consul's secretary, played by Betty Norris, prevents Magda from seeing the consul. Magda meets others who are in trouble and need the help of the consulate. All of these people are applicants for visas and are frustrated by the red tape and the documents which they must fill out. Sorel eventually is captured by the police and Magda commits suicide.

The production was directed by Harald Holst. Jane Birkhead is assistant director and Russell Baum was conductor.

Members of the cast created their own costumes and the music department made the sets. The orchestra personnel provided the music.

MIDSUMMER NIGHT'S DREAM

In the magic moonlight of *A Midsummer Night's Dream* presented in the spring quarter we were treated to a rich and varied synthesis of poetry, comedy, music, dance, and color. The familiar classic came vibrantly to life in the rollicking tone of the production. From the gossamer charms of the moon-mad lovers to the outrageous buffoonery of Bottom and his cohorts the cast delighted the audience. In keeping with the rapid-moving style of Shakespeare's original manner of production, the fanciful scenery was shifted in view of the audience as the action changed; a castle melting into a wildwood in a matter of seconds. Mendelssohn's incidental music was interwoven through the evening and provided the inspiration of the original dances by Senior Orchesis. Direction was by Stanley Wood, scenery by Richard Arnold, and dance by Jean Burgess.

MISALLIANCE

George Bernard Shaw, dramatist, critic, and writer on public affairs, aimed at the minds of playgoers when he used the stage as a platform for the transmission of his ideas. In *Misalliance*, a farcical comedy, he discusses not one idea but several, and each subject is flavored by his wit. Marriage, parents, and children, manners, morals, sociology, and political economy, are among his subjects. One of Shaw's critics has said that "Shaw has immensely enjoyed his Irish gift of interminable speech," and in *Misalliance* the result is an entertaining and stimulating play. Junior, senior, and graduate students collaborated to make *Misalliance* a highlight of the summer quarter. Direction was by Hazel Strayer. Stanley Wood designed the amusing 1909 English country house in which the action occurs.

HARVEY

Few plays in American theatre history have a record of popularity to compare with *Harvey*, by Mary Chase. It was first produced in 1944 and the heart-warming fantasy about Elwood P. Dowd and his friend Harvey, (a Pooka, and in this instance a six foot white rabbit,) caught the interest and affection of the public and the critics. It continued to play on Broadway for 1,775 performances, received the award of the Pulitzer Prize, and was also made into a successful film. *Harvey* was the 1953 Homecoming play and the cast, crews, and audiences were equally enthusiastic and appreciative. Direction was by Hazel Strayer, and the scenery by a student designer, Dolores Beckmann, supervised by Stanley Wood. Costumes for the play were under the supervision of Evelyn Wood.

THE SHOEMAKER'S PRODIGIOUS WIFE

For the first time on our stage we were privileged in the winter quarter to see the work of Frederico Garcia Lorca, a modern Spanish poet and dramatist. His highly original imagination and sense of humor gave to *The Shoemaker's Prodigious Wife* an individual novelty and charm. In brilliant color and flashing movement the cast told the farcical story of the little shoemaker and his temperamental wife to the background of Andalusian music. Spanish song and dance enriched the stylized performance which was frankly theatrical in contrast to our usual diet of realism. Direction was by Hazel Strayer and scenery by a student-designer, Joe Zender, supervised by Stanley Wood.

Ballet Russe de Monte Carlo

LECTURE CONCERT SERIES

This year's lecture-concert series provided six outstanding one-night programs for the purpose of broadening the cultural background of the students. Included were the Ballet Russe de Monte Carlo; Charles Laughton, actor of stage, screen and radio; Trygve Lie, the first secretary-general of the United Nations; Alec Templeton, pianist and composer; Bennett Cerf, columnist, author and television panelist; and Bidu Sayao, Brazilian Metropolitan Opera star. General admission tickets were available to students at reduced rates again this year. The committee making these programs possible was headed by Herbert Hake and Stanley Wood, faculty advisors, and Elaine Hofstad, committee chairman. Other committee members were Don Kelly, Julie Bailey, Jim Maltby, and Shirley Mahannah.

Former UN Secretary-General Trygve Lie

The Incomparable Pianist and Composer **Alec Templeton**

Columnist, Author and TV Panelist **Bennett Cerf**

Star of Stage, Screen, and Radio **Charles Laughton**

Metropolitan Opera Soprano **Bidu Sayau**

FILM CLUB

The Film Club was founded in 1949 by Stanley Wood, assistant professor of English and Speech. The club was started to satisfy a demand for fine examples of cinematic art at Teachers College. The group is a non-profit organization and therefore, cost of membership is low. Members include people from the surrounding community as well as students and college personnel. The selection of films is based on quality rather than origin, and in the past many films have been foreign. Each winter and spring quarter the members vote on films suggested by the president.

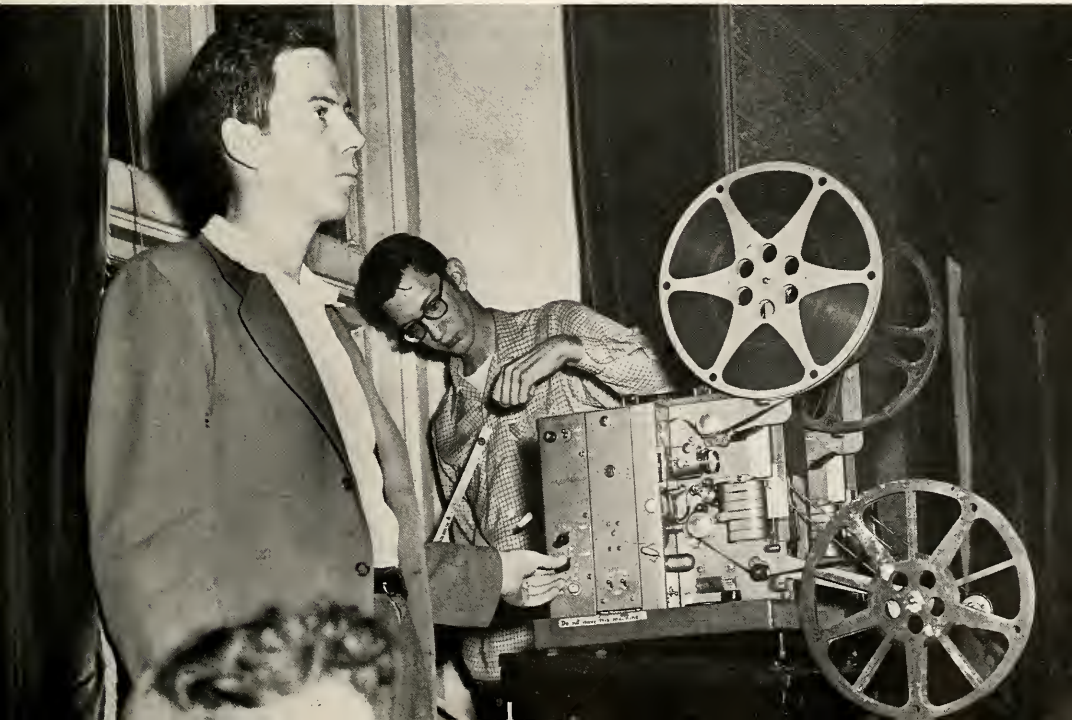

Athletics

Row 1: L. Bitcon, C. Harford, R. Thompson, A. Landau, R. Greenlee, P. Field, D. Cramer, J. Wachenheim. *Row 2:* M. Lukenbach, R. Capitani, F. Loffredo, L. Bitcon, K. Rauch, D. Stephens, R. Lanaghan, D. Meyer, D. Butler. *Row 3:* D. Fisher, C. Clawson, L. Dunn, D. Tollefson, R. Kratky, L. Rohlfsen, R. Hoogland, D. Kolsrud, T. Walker, M. Aller. *Row 4:* R. Beetsch, G. Gorham, L. Smith, J. Rosien, J. Foster, C. Stevens, R. Elmore, C. Rosene, J. Reynolds, R. Voggesser.

PANTHERS SECOND IN LOOP RACE

Although the 1953 Panthers were the defending champions of the North Central Conference, the odds seemed to be against Coach "Buck" Starbeck and his team as they faced defeat in their first two outings. With a team freqnently flanked with more sophomores and juniors than seniors, the Panther gridders went on to win six straight games before they were stopped by the Drake Bulldogs. Built around a speedy running attack and terrific passing combination, the team set records which placed them in the top ranks of small colleges in the nation.

PANTHERS POST GOOD SEASON

The first game of the season saw the Tutors facing a powerful and experienced Central Michigan squad in a contest which they lost 34-20. Scoring three touchdowns in the third quarter South Dakota State handed Teachers College their second defeat, 52-19. Taking advantage of a fumble and pass interception, Teachers College won their first of the season by beating Coe 21-7 which started a six-game winning streak. Spurred on by a spirited Homecoming crowd the Panthers swept past Morningside 34-20. However, in meeting their traditional rival, Drake, the Panthers fell 27-20 after leading 7-6 at the half, thus making a record of 6-3 for the Tutors.

Coach "Buck" Starbeck

Capitani to Beetsch pass completion in the Teachers College-Morningside game . . . one of the numerous made by the small college leaders.

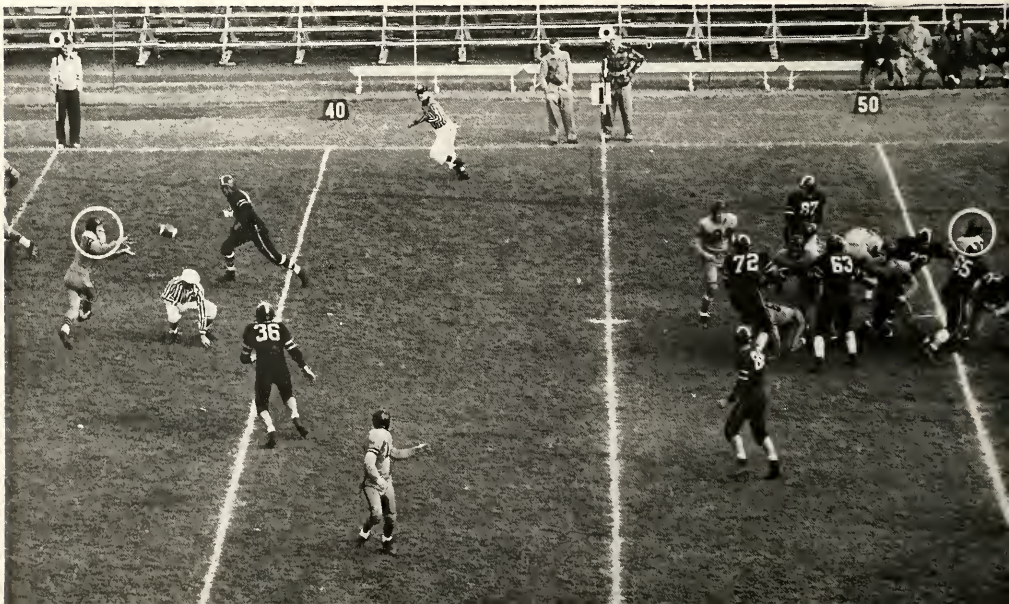

SEASON'S RECORD

Iowa Teachers	20	Central Michigan	34*
Iowa Teachers	19	S. Dakota State	52
Iowa Teachers	21	Coe	7*
Iowa Teachers	27	N. Dakota State	21
Iowa Teachers	34	North Dakota U.	6
Iowa Teachers	39	Augustana	13
Iowa Teachers	34	Morningside	20
Iowa Teachers	34	South Dakota U.	27
Iowa Teachers	20	Drake	27*

*Non-conference Games

CONFERENCE STANDINGS

	W	L	T
South Dakota State	5	0	1
Iowa Teachers	5	1	0
North Dakota U.	4	1	1
Morningside	2	4	0
South Dakota U.	2	4	0
North Dakota State	2	4	0
Augustana	0	6	0

Dean Cramer, halfback, tries to avoid a would-be tackler from Augustana.

Tutor halfback Art Landau takes a hand-off from spinback Ralph Capitani against the Bulldogs of Drake U. Landau led the team in the ground-gaining department.

Halfback "Bub" Bitcon runs through the Morningside line and into the secondary with guard Jim Wachenheim leading the way.

GRIDSTERS SET RECORD

Finishing the season with a 6-3 record the Panthers established three team and four individual marks. Using bullet-like passes, Ralph Capitani hit receivers 97 out of 208 times for a total of 1,444 yards. With his total offensive mark of 1,755 yards he had top national honors for small colleges. Dick Beetsch made 54 receptions for 837 yards and nine touchdowns to also lead the nation in that division. Art Landau set the fourth mark by scoring fourteen touchdowns for a total of 84 points. In beating South Dakota U., Iowa Teachers passed for a total of 234 yards. The yard passing for the year netted 1,437 while the total offensive mark was 3,169 yards, all new records.

STATISTICS

	TC	Opp.
First Downs	161	103
Yards Rushing	1731	1704
Passes Attempted	216	132
Passes Completed	99	54
Yards Passing	1438	878
Net Yards Gained	3169	2582
Scoring Passes	13	8
Conversions Completed	26	21
Total Points	248	207

Art Landau grits his teeth as he attempts to avoid six Morningside tacklers.

Ralph Capitani skirts around end for another gain.

Sophomore end Dick Beetsch gets by an Augustana man and takes in a pass.

Panther halfback L. Bitcon tries to use his free hand to avoid a Central Michigan tackler as he returns a punt.

Halfback Bitcon meets man to man with an opponent from Morningside.

Jim Rosien, substitute end, nearly takes in a pass while a Drake man closely guards him.

SIX TUTORS PLACED ON ALL-CONFERENCE TEAM

In placing second in the conference, six Tutor football players gained berths on the honorary All-Conference team selected by the coaches: Senior Jim Wachenheim played guard, tackle, blocking back, and also kicked extra points and kickoffs; LeRoy Dunn, whose defensive play was always evident; Dick Beetsch, who frequently surprised the fans with his ball catching antics; Ralph Capitani, whose bullet-like passing and ball carrying spurts were a great asset to the team; "Bub" Bitcon, who had the knack to run back punts and tackle viciously, and Art Landau, whose ability to run through the opposing line was often a deciding factor in winning a game.

MEMBERS OF THE ALL-CONFERENCE TEAM

Guard Jim Wachenheim

End Dick Beetsch

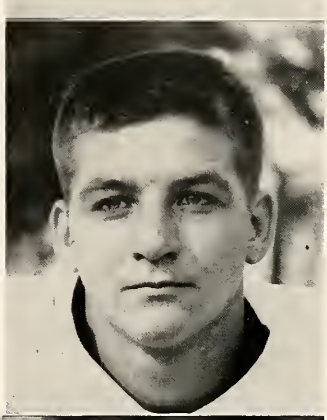

Halfback Larry Bitcon

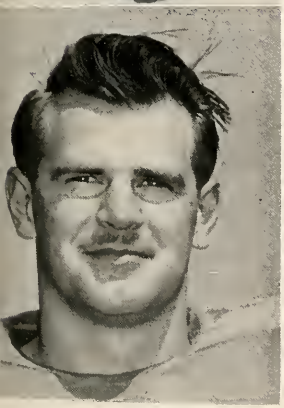

Halfback Art Landau

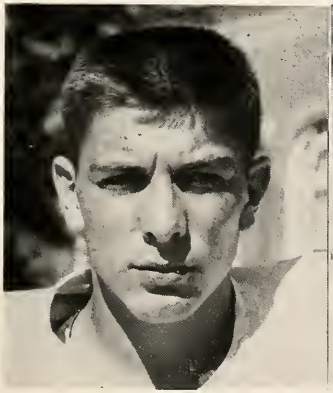

Fullback Ralph Capitani

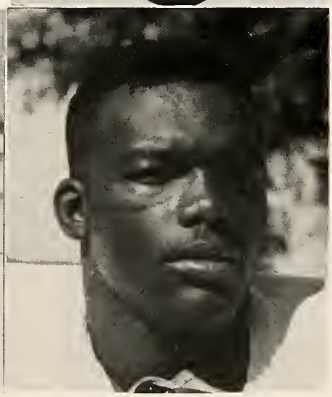

Tackle LeRoy Dunn

F
E
30

Basketball

Row 1: L. Black, R. Wiley, R. Boderman, D. Holland, K. Nichols, G. Webber. *Row 2:* J. Standard, J. Gorham, L. Paulsen, D. Ramig, L. Horn, D. Beetsch, R. Corrick.

PANTHER CAGERS FINISH FIFTH

Due primarily to lack of height, the Panther basketball team failed to defend the conference crown it held the previous year. The cagers completed their twenty-one game season with a 6-15 record and split even in conference standing to give them fifth place.

The Tutors did not break in the winning column until the initial game of the new year when they upset South Dakota University 64-48. This was followed by still another win over the league leaders, North Dakota University, 61-53. After that short victory spurt, the Panthers split a pair with North Dakota State. The last conference win for T.C., which was from Augustana 87-63, gave the team an even 6-6 record.

With a tall and powerful freshman team, the Panthers hope to be back in the race for that conference title next season.

LaRoy Horn, Panther guard, is about to hand-off the ball to teammate Lou Paulsen during an early season game with Wartburg.

Jim Stanard tries an under-the-basket shot against Morningside.

INDIVIDUAL SCORES

	FGA	FG	Pct.	TP	Avg.
Dick Beetsch	289	99	.343	275	13.1
LaRoy Horn	259	96	.371	237	11.2
Don Holland	253	94	.372	232	11.0
Lou Paulsen	151	58	.384	152	7.6
Bob Boderman	133	43	.323	137	9.1
Ken Nichols	64	22	.344	68	4.0
Don Ramig	41	16	.390	66	3.8
Dick Corrick	44	18	.409	63	3.7
Lloyd Black	68	14	.206	54	4.1
Jim Stanard	33	11	.333	31	4.4
George Webber	8	4	.500	12	4.0
Gary Gorham	5	1	.200	2	1.0

Coach "Hon" Nordly

CONFERENCE STANDINGS

	W.	L.	Pct.	Off. Avg.	Def. Avg.
North Dakota U.*	9	3	.750	74.0	63.4
North Dakota State	9	3	.750	77.1	68.5
Morningside	8	4	.667	77.5	73.3
Iowa Teachers	6	6	.500	63.8	63.5
South Dakota U.	5	7	.417	62.1	66.6
South Dakota State	5	7	.417	65.2	63.6
Augustana	0	12	.000	60.0	81.0

*N.D.U. won play-off from N.D.S. 96-65.

Sophomore center Lou Paulsen outjumps his opponent from Wartburg as his teammates (clockwise): Corrick, Horn, Beetsch, and Nichols eye the action of the ball.

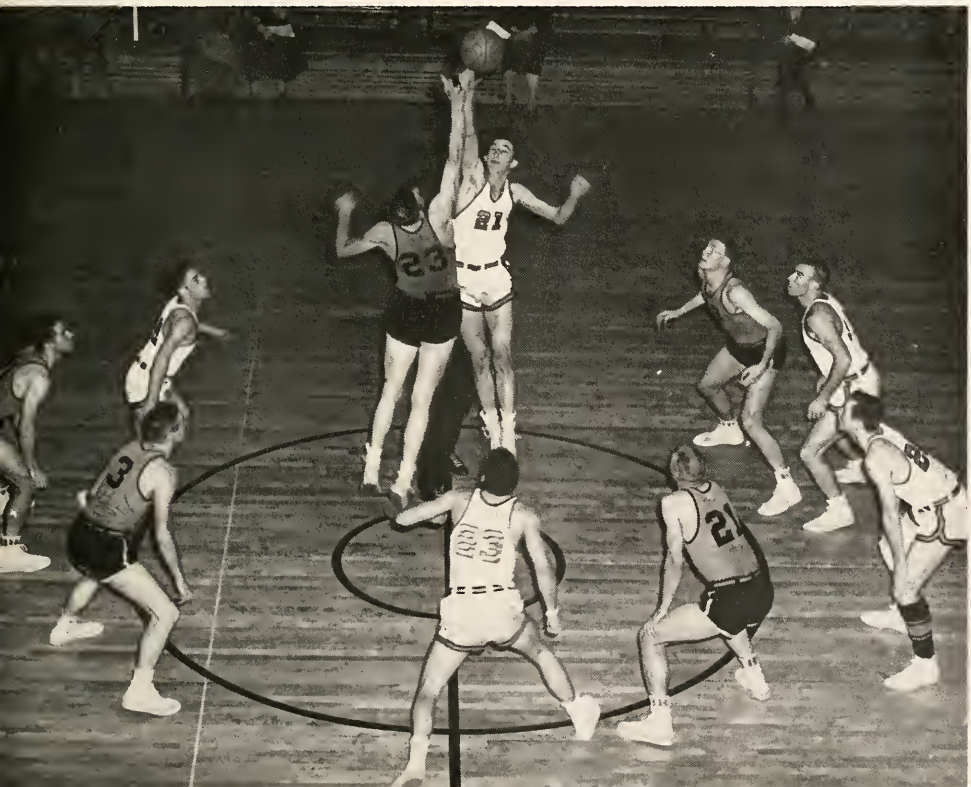

SEASON'S RECORD

Iowa Teachers	61	Cornell	65
Iowa Teachers	62	Wartburg	64
Iowa Teachers	61	North Dakota U.	71
Iowa Teachers	71	Loras	89
Iowa Teachers	42	St. Thomas	87
Iowa Teachers	70	St. Thomas	86
Iowa Teachers	54	Macalester	62
Iowa Teachers	64	South Dakota U.	48
Iowa Teachers	61	North Dakota State	83
Iowa Teachers	73	North Dakota State	65
Iowa Teachers	46	South Dakota U.	61
Iowa Teachers	69	Morningside	79
Iowa Teachers	82	Grinnell	84
Iowa Teachers	65	Augustana	50
Iowa Teachers	63	South Dakota State	70
Iowa Teachers	58	Morningside	66
Iowa Teachers	58	South Dakota State	54
Iowa Teachers	87	Augustana	63
Iowa Teachers	57	Mankato Teachers	66
Iowa Teachers	65	Cornell	84

Bob Boderman lets go of a jump shot as he fakes out a South Dakota U. man.

Little Ken Nichols, sophomore guard, dribbles upcourt.

Tutor forward, Dick Beetsch, leaps high with the ball as two North Dakota State men watch.

Lloyd Black breaks through the Wartburg defense and scores.

Sophomore center Lou Paulsen jumps up and aims toward the loop.

TUTORS STOP NDS 73-65

Teachers' most talked about basketball game was their 73-65 win over North Dakota State. The Bison, who led by large margins throughout the first three quarters, had their lead shortened to 50-47 at the opening of the last period. With little more than three minutes remaining and the score still in favor of the Bison 58-57, the Tutors began hitting with an accuracy that ceased to stop until the final seconds of play were over. This was the Panthers' most upsetting victory.

Dick Beetsch tries, in vain, to tip in another goal.

Don Holland, Panther guard, lets go of a shot from outside of the South Dakota State defense.

Wrestling

Row 1: D. Brown, R. Hansen, E. Masteller, J. Case, R. Hall, C. Tgiros, D. Cook, G. Koch, M. Hamilton, C. Harford. *Row 2:* A. Halsne, A. Swartz, F. Loffredo, J. Farrell, K. Young, B. Ceilley, C. England, R. Sharp, C. Pinch, M. Olson, J. Harmon. *Row 3:* G. Kuch, R. Formanek, K. Greve, L. Smalley, E. Ewoldt, C. Papousek, A. Gatto, E. Blaser, P. Whitmore, D. Rasmussen, D. Garman, R. Jones, Coach W. Koll.

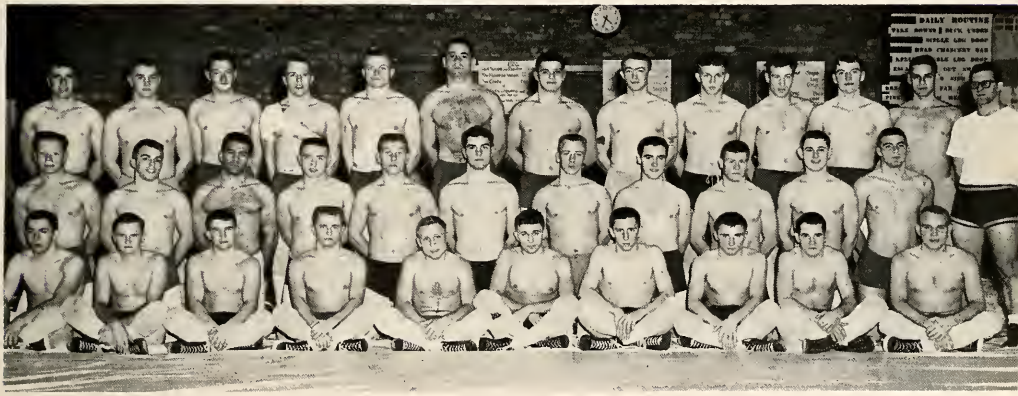

WRESTLERS TAKE THREE MATCHES

Coach Bill Koll's Panther wrestling team won three of its seven matches to post a fair record for the season. The Tutor grapplers started out by narrowly beating Purdue 14-13, but that same match weakened the team's future endeavors due to the loss of Pat McCarron. However, the team went on to wrestle South Dakota State to a 19-10 victory before meeting their first defeat from a strong Mankato Teachers squad. One of Bill Koll's most promising team members was Jerry Koch, who won his first three matches in varsity competition as a sophomore. Not until Michigan State handed Teachers one of its worst defeats (24-4) was Koch stopped as a result of a dislocated shoulder. Other scoring threats on the Panther team were national champion Jim Harmon and heavyweight Gus Gatto.

Panthers' national champion, Jim Harmon, tries to escape Bud Weick of Purdue in the 157-pound class.

SEASON'S RECORD

Iowa Teachers	14	Purdue	13
Iowa Teachers	19	South Dakota State	10
Iowa Teachers	11	Mankato Teachers	14
Iowa Teachers	4	Michigan State	24
Iowa Teachers	16	Luther	13
Iowa Teachers	8	Minnesota	22
Iowa Teachers	11	Cornell	19

Bob Hall, wrestling in the 123-pound division, attempts to pin his Mankato opponent but gets a hand in his face.

Heavyweight Gus Gatto escapes Russ Voeltz of Mankato. Gatto decisioned his man 3-0.

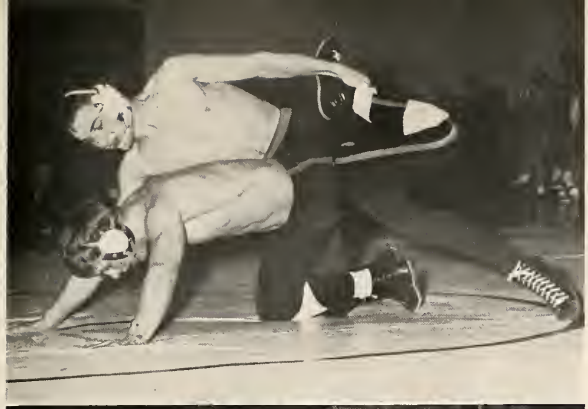

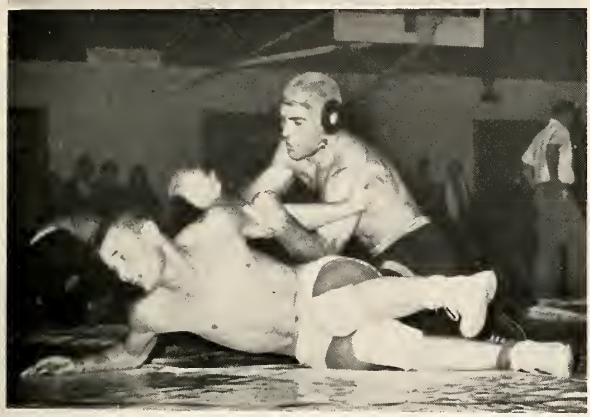

Top: 130-pound Jerry Koch works over Vern Whitney of Purdue who loses by a 4 to 1 decision. Bottom: Fred Loffredo, 167-pounder, tries to put a hold on his opponent in the T.C. Invitational Meet.

Coach Bill Koll

Dale Cook, 137-pounder, attempts recovering a hold after escaping John Kelley of Mankato.

INDIVIDUAL SCORES

	Dec.	Falls	Draws	Losses	Pts.
Gus Gatto	2	3	2	0	25
Jim Harmon	5	0	0	1	15
Jerry Koch	2	1	0	2	11
Fred Loffredo	2	0	2	3	10
Dale Cook	2	0	1	4	8
Roger Hansen	2	0	0	2	6
Larry Smalley	1	0	0	0	3
Bernie Ceiley	1	0	0	5	3
Bob Hall	0	0	1	1	2
Keith Greve	0	0	0	2	0
Bob Jones	0	0	0	3	0
Wayne Sesker	0	0	0	1	0

DIAMONDMEN BREAK EVEN

Despite the unpredictable Iowa weather, the 1953 diamond men played 16 of their 19 scheduled games, winning 8 for an even .500 average. During the twenty-five years that "Mun" Whitford has coached the Panther baseball team, his squads have won half or more of their games twenty-one times. It was in the fifth game of the season with Coe that Teachers College won its first game 5-3 with left-handed letterman Dick Koch going the distance. From that point the baseball team went on to win four consecutive games. The teachers ended the season by taking the second game of a two game series from the Northern Illinois Teachers 3-2 as Rod Tangeman made an impressive 5-2 record for the year to take top pitching honors while outfielder Don Clayton pounded out twenty-two base hits in sixty-four trips at bat for a .344 average.

Row 1: P. Ridder, B. Mazula, B. Messer, H. Bigger, B. Broderick, J. Anderson, D. Holland, B. Huntington. *Row 2:* N. Rathjen, D. Koch, E. Stewart, R. Tangeman, B. Watson, L. Horn, D. Clayton, D. Soreusen, M. Thompson, Coach "Mun" Whitford. *Row 3:* B. Shaffer, D. Sarchet, B. Boderman, D. Lloyd, A. Arends, D. Beetsch, D. Anderson, B. Isenhower, E. Dolphin, D. Minor.

Outfielder Paul Minor slides across home plate to score another run against La Crosse Teachers

SEASON'S RECORD

Iowa Teachers	0	Iowa State	8
Iowa Teachers	1	Iowa State	2
Iowa Teachers	0	Omaha	4
Iowa Teachers	0	Coe	1
Iowa Teachers	5	Coe	3
Iowa Teachers	9	Drake	1
Iowa Teachers	9	Drake	4
Iowa Teachers	10	La Crosse Teachers	5
Iowa Teachers	3	Winona Teachers	4
Iowa Teachers	2	Wartburg	1
Iowa Teachers	1	Luther	6
Iowa Teachers	8	Morningside	1
Iowa Teachers	6	Morningside	1
Iowa Teachers	4	Wartburg	5
Iowa Teachers	5	Northern Illinois	6
Iowa Teachers	3	Northern Illinois	2

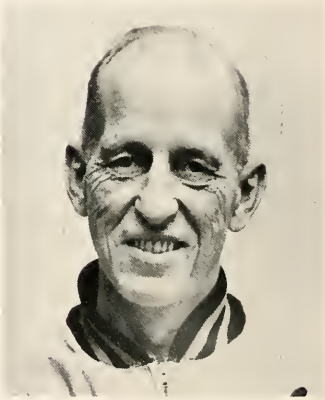

Coach "Mun" Whitford

Regular Tutor third baseman, Bob Huntington, takes his cut at the ball against La Crosse Teachers in an attempt to bring his teammate home from second base.

Another base hit for Bob Watson, dependable Tutor backstop, who batted out a .233 average for the season.

First baseman LaRoy Horn takes in the throw to make the out. Besides building a .293 average, he did one of the finest fielding jobs on the team.

Bob Huntington, Panther third baseman, shows pitchers Dick Koch and Rod Tangeman the grip he used on the ball when he plays the hot corner.

TRACK SQUAD SETS RECORDS

The '53 Panther track squad had a successful year, taking second in the N.C.C., Teachers College Relays, Drake Relays, and winning every dual and triangular meet. Ray Oles in the Carleton meet threw the javelin a record distance of 198 feet, 2½ inches, assuring the team a 69-62 victory. The squad was led in scoring by middle-distance runner Ray Eiben and hurdler Tom Reynolds. Eiben ran the 880 yard run in 1:53 to break his own record, and also set a new mark in the 440 yard run with a :51.5. The 60 yard low and high hurdle marks of :07 and :07, 8, respectively, were tied by Reynolds while sprinter "Toby" Robinson equaled the time of :06.2 in the 60 yard dash. In the Teachers College Relays, the relay team of Wells, Gerken, Morris, and Eiben set the fastest mile medley time of 3:35.6.

Row 1: D. Tollefson, D. Cramer, R. Schmann, B. Fisher, D. Stamp, J. Wachenheim, H. Hester, G. Glab, M. Wells. *Row 2:* R. Kratky, H. Hardin, W. Gerken, J. Buckels, W. Morris, R. Eiben, J. Miller, Coach Dickinson. *Row 3:* F. Robinson, D. Church, R. Leary, B. Holmes, R. Oles, W. Lee, L. Paulsen, D. Hunt, J. Workman, G. Gorham, T. Reynolds, J. Thordsen. *Row 4:* J. Harmon, D. Kolsrud, R. Ransom, J. Hasley, C. Pecinovsky, F. Riney, John White, F. Schuelka, C. Conley.

Ray Eiben breaks the tape at the end of a two mile relay.

Del Stamp leaves the take-off board in the broad jump.

Ray Oles lets go of his javelin for a first place toss in the Teachers College Relays.

Tom Reynolds and Gary Gorham hurdle the timber as they try to beat their opponents from Luther and Wartburg in the initial indoor track meet of the season.

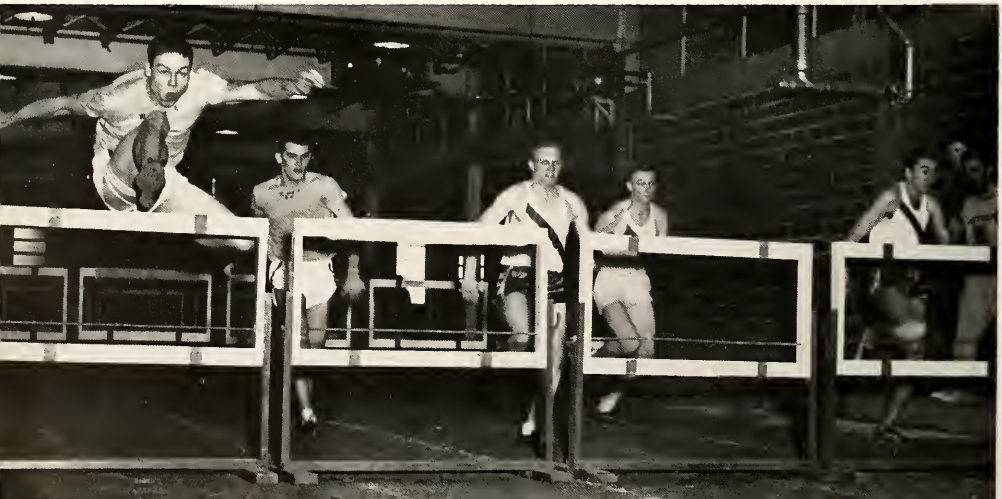

Sprinter "Toby" Robinson takes first in the 100 yard dash to beat Carleton's Marv Smoller. Robinson also ran on the 440 yard sprint relay team.

SEASON'S RECORD

Iowa Teachers	51	Whittier	41*
Iowa Teachers	55	Dubuque	45**
Iowa Teachers	69	Grinnell	30**
Iowa Teachers	65	Carleton	35*
Iowa Teachers	67	North Dakota U.	21*
Iowa Teachers	69	Carleton	62
Iowa Teachers	89	Luther	42
Iowa Teachers	93	Grinnell	37
Iowa Teachers	100	Wartburg	31
Iowa Teachers	73	Luther Wartburg	8**
Iowa Teachers	61	Omaha South Dakota U.	27**
Iowa Teachers		Tied for first in Sioux City Relays	
Iowa Teachers		First in Midwest Invitational	

*Telegraphic Meet **Indoor Meet

Coach A. D. Dickinson

Panther mile relay team of Denny Hunt, Jerry Thordsen, Dick Sehmann, and Warren Morris in action at Carleton. Teachers College lost the event by a yard after maintaining a slight edge for most of the meet.

TENNISMEN SPLIT TITLE

With returning lettermen Roger Ganske, Dave Smith, and Roger Hessenius, the 1953 tennis team compiled a season's record of four wins and three losses. Ganske led the Panther scoring attack with four victories in singles and two wins in doubles. Newcomers to the squad were Jim Logan, John Van Epps, Tom Yager, and Don Brendel. The North Central Conference championship went to both Iowa Teachers and Augustana. Ganske won the singles from Morningside's John Hancock 6-4, 6-1 while Jim Logan and John Van Epps were eliminated by South Dakota's twosome in the semifinals 2-6, 6-2, 6-4. The season's record was Tutors 4, Loras 3; Tutors 5, Wartburg 0; Tutors 0, Iowa State 7; Tutors 7, Luther 2; Tutors 0, Grinnell 9; Tutors 4, Wartburg 3; and Tutors 3, Luther 4.

Left to right: D. Smith, D. Brendel, R. Hessenius, T. Yager, R. Ganske, J. Logan, Coach Bill Koll.

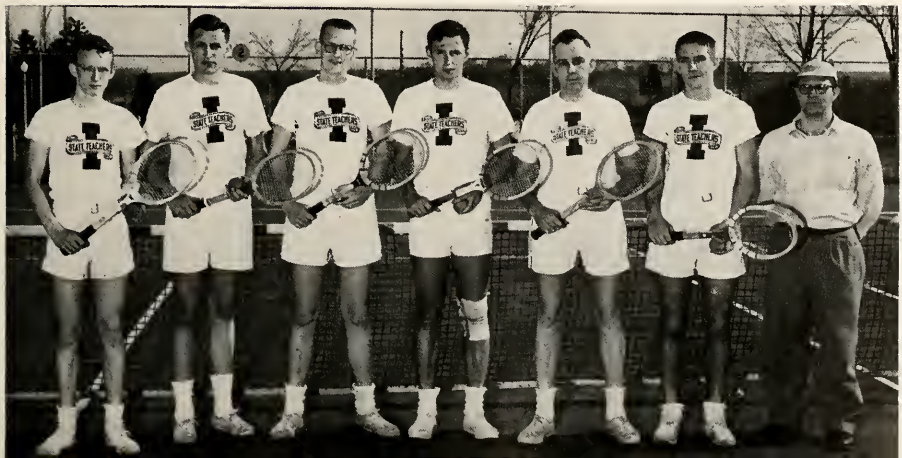

Golf

GOLFERS CONFERENCE CHAMPS

Coach "Hon" Nordly's '53 golf team opened their season by placing fourth at the Iowa Intercollegiate meet at Ames. With a score of 73, Ralph Capitani stroked his way into a tie for top honors of that day. During the remainder of the season, the quintet of golfers, handicapped by bad weather, established a 4-1 record. Consistent golfing by Jim Kopel enabled him to capture first place scoring honors on the team. The Tutors successfully ended their schedule of meets by taking the North Central Conference crown for the sixth consecutive year.

SEASON'S RECORD

Iowa Teachers	12	Wartburg	3
Iowa Teachers	11	Drake	4
Iowa Teachers	9½	Wartburg	5½
Iowa Teachers	7	Grinnell	8
Iowa Teachers	9½	Loras	5½

Iowa Teachers, Fourth in Iowa Intercollegiate

Left to right: M. Blair, Coach "Hon" Nordly, B. Darland, R. Capitani, J. Kopel.

INTRAMURAL ATHLETICS

Hockey, soccer, golf and tennis intramural teams were organized during the fall quarter. In the winter season the women students turned their attention to volleyball, basketball, and badminton intramurals. Softball intramurals were the highlight of the spring program. Teams were organized from the students who indicated an interest in the various sports. Coaches were women physical education majors and minors.

Men from the three dormitories and various fraternities formed themselves into competitive teams last fall. More than one hundred students played each week of competition. The games were played on the dormitory fields under the direction of student captains. Ten teams competed with each other with the Stadium Stags (10-1) winning the play-offs from the Baker "A" team (9-2) and the Seerley "B" team.

The Women's Recreation Association, assisted by the Women's Physical Education faculty, sponsored the intramural program. One member of the board is responsible for organizing the intramural program for each particular sport. Every interested woman student is given an opportunity to participate in the recreational activities of her choice.

This year many men at Iowa Teachers became participants instead of spectators by joining an intramural team. The sports program, which includes football, basketball, and softball, was under the direction of coach Buck Starbeck and student chairman Warren Morris. The baseball championship went to the Phi Sig's (6-0), while the basketball crown went to the Sig Tau's of the American League and the Lambda Gam's of the National League.

B. Culp, B. Vestal, K. Rowe, B. Vance, R. Norton.

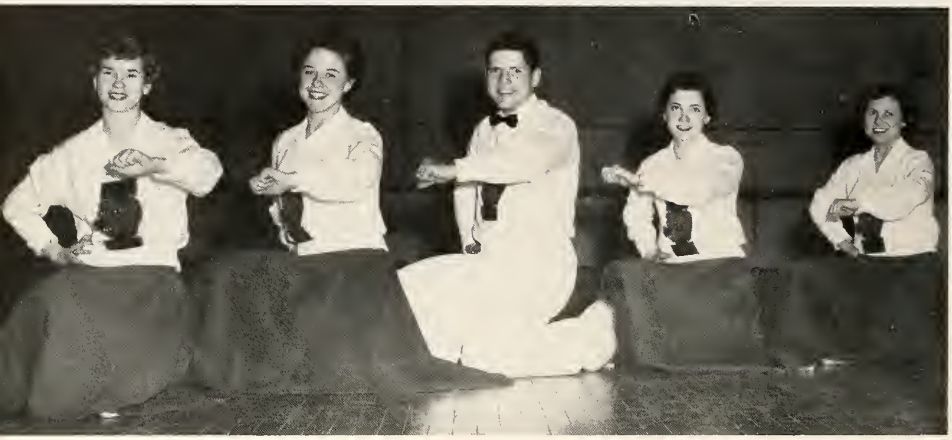

CHEERLEADERS

A regular squad of cheerleaders is assisted by a group of freshman students who are chosen each year. Together they work at promoting spirit at all athletic functions. Tau Chi Eta, a pep fraternity, consists of students who are interested in creating pep and spirit on the campus. The group, advised by Dr. H. E. Rath, sponsors the annual watermelon feast and all pep rallies.

TAU CHI ETA

Row 1: E. Rath, Sponsor; L. Burrichter, J. Cory, R. Norton, *Pres;* B. Vestal, B. Vance, N. Ford, J. Palmer. *Row 2:* D. Whalin, B. Amsden, J. Cornwell, B. Ramler, E. Beatty, J. Neubaum, A. Witt, R. Lee. *Row 3:* S. McChesney, F. Hoium, L. Christiansen, A. Johnson, E. Hasse, W. McLnen, S. Chalupa, I. Lents, M. Otto. *Row 4:* S. Novak, J. Peschang, R. Young, B. Lucas, M. Campbell, C. Brower, H. Overturf, S. Martin. *Row 5:* C. Telford, E. Peterson, J. Weidert, S. Bergman, C. O'Neill, K. Kilpatrick, M. Holden, P. Rush, W. Burmahl.

Row 1: W. Koll, *Sponsor;* R. Schmann, G. Gorham, *Treas;* J. Wachenheim, *V. Pres;* R. Tangeman, *Pres;* J. Harmon, *Sec;* W. Mazula, J. Butler, J. Clark, *Sponsor.* *Row 2:* F. Loffredo, W. Sterner, D. Cook, A. Gatto, W. Gerken, W. Morris, K. Rauch, L. Biteon, W. Anderson, F. Carthey. *Row 3:* D. Kolsrud, R. Huntington, B. Darland, D. Holland, R. Voggesser, A. Landau, L. Rohlfsen, L. Dunn, D. Tollefson. *Row 4:* P. Kofron, J. Logan, R. Koch, L. Horn, D. Brendel, R. Hessenius, T. Yager, J. Foster, C. Papousek, J. Buckels.

"I" CLUB

Membership in the "I" Club is obtained by all men who earn a major or minor letter. The Club is self-supported by the help of its members who maintain a concession stand at most athletic contests. The members also give time and help in running off large scale contests such as the Invitational Wrestling match and the Teachers College Relays. Another job of the "I" Club is the selecting from the student body a queen and three attendants each fall, winter, and spring to reign over the sports during that quarter. Coaches A. D. Dickinson and Bill Koll are advisors to the honor organization.

"I" QUEENS

Betty Vance
Spring

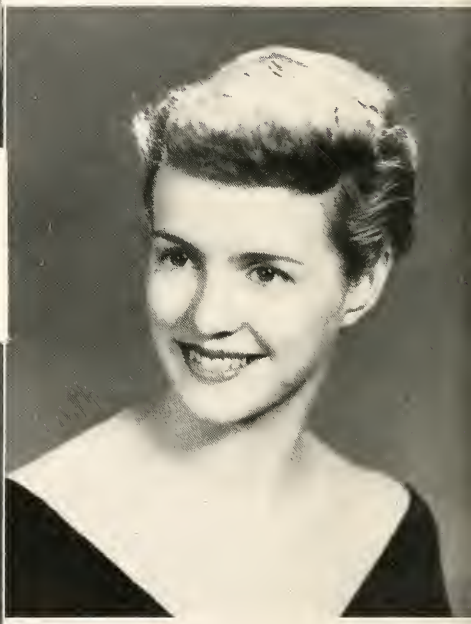

Mary Powers
Fall

Margaret Kring
Winter

ATTENDANTS

Embree, Sawyer, M. Russell, Vance.

Spring

Fall

Ohloff, Dyvad, Sawyer, M. Powers.

Kring, Rauch, Carrothers, Amsden.

Winter

ΦΣΝ
ΜΤΓ
ALPHA ETA
1953

Organizations

Row 1: D. Kelly, J. Baldovi, *Sec;* G. Meier, *Pres;* J. Hovelson, *V. Pres;* J. Dansdill, *Treas.* *Row 2:* H. Matsunaga, D. Freel, M. Idso, C. Pedersen, A. Nieuwenhuis, E. Petersen, M. Stahle. *Row 3:* J. Lockwood, D. Higdon, E. West, R. Lieb, J. Handorf, E. Dornfeld.

ALPHA PHI GAMMA

Alpha Phi Gamma, national honorary co-educational journalistic fraternity, is open to those who have worked on publications for three quarters, two quarters in a major staff position, and have a scholarship above college average. The outstanding student in journalism is awarded the traditional Oil Can at the annual Gridiron Dinner honoring the personnel of the Teachers College publications. Alpha Phi Gamma sponsor was Donald Kelly.

Row 1: M. Lewis, *Sec;* S. Mahannah, *Pres;* D. Steege, *V. Pres;* L. Lister, *Treas.* *Row 2:* M. Arnold, M. Chase, E. Clarke, L. Burrichter, C. Larson, P. Granau.

CHIMES

Chimes, a national honor organization for junior women, recognizes outstanding leadership and service. Membership requirements are a 2.8 grade average, four leadership points, six points for interest, religious, and social activities, and two points for participation in honor organizations. Women meeting these requirements are tapped on Women's Day. Traditional projects sponsored by Chimes are the information booth at Homecoming and "Coffee and Carols" at Christmas time. Barbara Yager and Elizabeth Clarke were sponsors this year.

DELTA SIGMA RHO

L. Burrichter, *V. Pres;* K. Andersen, *Pres;* L. Wagner.

The local chapter of Delta Sigma Rho, national society for debaters, has the distinction of being the only chapter in a Teachers College in the United States. Any junior or senior student who is outstanding in forensic contests, maintains high scholarship, and leadership, is eligible for membership. Delta Sigma Rho cooperates with the Speech Activities Club in conducting two yearly conferences for high schools, one for colleges, and a number of campus forums. Dr. Lillian Wagner is sponsor of Delta Sigma Rho.

EPSILON PI TAU

Epsilon Pi Tau is the national honor fraternity in industrial arts and vocational industrial education. Its purpose is the recognition of skills and research in these two fields. Epsilon Pi Tau is open to any junior, senior, and graduate major having a 3.0 grade index in professional courses and a 2.5 grade index for over-all college work. Also eligible for membership are Teachers College alumni who have made outstanding contributions in the industrial arts field. Sponsor was Dr. H. G. Palmer

Row 1: R. Echelbarger, *Treas;* C. Joachim, *V. Pres;* C. Lagerquist, *Pres;* E. Armstrong, *Sec.* *Row 2:* W. Ditzler, J. Standley, D. Lloyd, R. Matala.

Kappa Delta Pi is a national honorary fraternity in education for juniors, seniors, and graduate students who have a 3.0 average in ten hours of education. The purpose of Kappa Delta Pi is to encourage high professional, intellectual and personal standards and to recognize outstanding contributions in education. Each quarter Kappa Delta Pi gives a banquet at which the constitution and the traditional rose are presented to new members. Sponsor of the organization was Dr. S. S. Davis

KAPPA DELTA PI

Row 1: O. Thompson, H. Toyama, C. Guthridge, B. Yanney, *Pres;* T. Gritzner, *Sec;* F. Garland, *Treas;* A. Redner. *Row 2:* S. Yoshimori, J. Schnur, D. Sorenson, R. Hintz, E. Steele, H. Juhl. *Row 3:* L. Robey, C. Taylor, G. Johnson, D. Kehe, T. Hansmeier, J. DeJong, K. Andersen, J. Anderson.

KAPPA MU EPSILON

Row 1: F. Lott, D. Reeves, *V. Pres;* R. Stark, *Pres;* T. Yager, *Sec-Treas;* H. Schweizer, P. Mullaney. *Row 2:* L. Peck, D. Sorenson, M. Whittlesey, A. Schurrer, J. Mardorf, B. Thielen. *Row 3:* E. Hamilton, H. Van Engen, D. Kehe, J. DeJong, G. Johnson, I. Brune, H. Trimble.

The purpose of Kappa Mu Epsilon, national honor fraternity in mathematics, is to promote interest in the study of mathematics and to recognize and encourage a high scholastic standard among the students. A pledge to this fraternity, who must be a major or minor in mathematics, is required to write a research paper on some advanced field of mathematics before he may become a member. Dr. Henry Van Engen was sponsor of the fraternity.

Row 1: J. McRoberts, *Sec;* R. Stark, *V. Pres;* J. Maltby, *Pres;* W. Olson. *Row 2:* E. Christianson, C. Harford, L. Heath, P. Melichar, J. King. *Row 3:* D. Evaus, P. Manahl, L. Miller, J. Graetz, J. Heskett, W. Punke.

Phi Mu Alpha Sinfonia, national fraternity for men interested in music, is dedicated to promoting finer music in America. To be eligible for membership, a student must have an average scholastic record, demonstrate interest in music and participate actively in college music groups. A contemporary American Jazz Concert is presented annually by the Phi Mu's. Sponsor this year was Elwood Keister.

PHI MU ALPHA SINFONIA

The purpose of Pi Gamma Mu, national honorary social science organization is to further the study of human problems. This is done by panel and group discussions and guest speakers. Juniors and seniors with thirty hours of "B" or above in this field are eligible for membership. Sponsor this year of Pi Gamma Mu was Dr. M. R. Thompson.

PI GAMMA MU

Row 1: R. Strain, P. Allen, T. Hansmeier, *Pres;* H. Toyama, *V. Pres;* E. Plaehn, C. Philleo. *Row 2:* C. Leavitt, L. Peterson, B. Workman, M. Thompson, E. Rainbow, D. Briggs. *Row 3:* D. Fett, L. Sage, J. DeJong, L. Bultena, D. Kehe, L. Horn, W. Lang.

Pi Omega Pi, of which Gamma is the local chapter, is the national honor fraternity for business education majors. This organization is open to juniors and seniors who have a grade index of 2.75 in both business and general college subjects. The aims of Pi Omega Pi are to create, encourage, promote and extend interest in scholarship. They also aid civic betterment of schools, and encourage and foster high ethical standards in business and professional life. Publishing "Gamma Progress," Gamma chapter yearbook, was the main project of Pi Omega Pi. Members also assisted George Chambers, National Student Representative, in publishing a yearbook for all Pi Omega Pi Chapters. Mrs. Katherine Humphrey was sponsor.

PI OMEGA PI

Row 1: N. Pease, *Treas;* G. Meier, *V. Pres;* K. Humphrey, L. Lagerquist, *Sec;* J. Handorf, *Pres.* *Row 2:* D. Jones, P. Montgomery, D. Steege, L. Mohr, C. Taylor. *Row 3:* J. Blanford, E. Marietta, G. Chambers, D. Kehe, R. Schwietert, L. Douglas.

Row 1: E. Blattner, E. Bittle, C. Bolger, *Treas;* D. Niebuhr, *Pres;* M. Otto, *Sec;* R. Fellows, M. Idso, E. Beatty. *Row 2:* M. Herring, C. Fahrenkrog, P. French, G. Brennan, L. Bottorff, J. Carper, M. Calonkey, J. Cornwell. *Row 3:* M. Ham, A. Garrett, M. Evans, C. Goettsch, E. Briggs, D. Hibbs, Z. Christensen, B. Kopecky, P. Gregg. *Row 4:* E. Hicks, C. Hundling, M. Hartbeck, J. Eckel, M. Jessen, M. Boevers, C. Drake, D. Drechsler, M. Bloem, M. Gibson.

Row 1: P. Wymore, J. Barlow, N. Reed, H. Pedelty, S. McAuley, R. Mohler, M. Norcross. *Row 2:* H. Vaage, J. Warren, J. Rife, D. Wosoba, N. McEachran, G. Schwab, M. McGarvey. *Row 3:* B. Stueck, D. Lentz, E. Peterson, H. Pietan, J. Nelson, M. Kotz, M. Shepard, D. Lind. *Row 4:* J. Peterson, D. Tice, E. Shook, K. Propst, M. Sweeney, J. Noneman, P. Rush, C. Keith, B. Vance.

PURPLE ARROW

Purple Arrow is a service as well as an honor organization. Third quarter freshmen and sophomore women who have completed two consecutive quarters with a cumulative 3.0 point average are eligible for membership. As a means of fulfilling its aim of developing active interest in Iowa States Teachers College, Purple Arrow has a guide service for people visiting the campus. Edna Miller was Purple Arrow sponsor.

SIGMA ALPHA ETA

Row 1: O. Skalbeck, V. Arthur, *Pres;* L. Robey, *Sec;* B. Sage, *V. Pres;* J. Hoffman, *Treas;* E. Fossum. *Row 2:* J. Taylor, D. Sommerdorf, J. Holmes, U. Gehring, M. Christensen, E. Hicks.

The Chi chapter of Sigma Alpha Eta is a national honor organization for students interested in education for the speech defective and for the acoustically handicapped. The organization has two levels of membership: key members and associate members. Key members must in addition to being speech correction majors, have a 3.0 grade index in the major and an over-all college average of 2.8. Anyone who is interested in speech correction may become an associate member. Dr. Ernest Fossum was sponsor.

Sigma Alpha Iota is a national honorary music fraternity for women with either a music major or minor. Members must have a 2.8 grade index in music as well as a 2.5 average academically. Presentation of musical works of contemporary American composers and carrying out a well planned program of music education are the objectives of the fraternity. Sigma Alpha Iota tries to maintain and improve high standards of both the individual and the Chapter in music and scholarship. Sponsor of the group was Ellen Aakvik.

SIGMA ALPHA IOTA

Row 1: M. Russell, C. Guthridge, *V. Pres;* B. Norris, *Pres;* J. Schnur, *Sec;* D. Sharp, *Treas.* *Row 2:* M. Sheeley, P. Hutt, C. Simmons, B. Yanney, T. Gritzner, P. Brown. *Row 3:* P. Yates, M. John, B. Winkleman, E. Hofstad, I. Hoag, P. McDonald, M. Arnold.

Social Science Honors is an organization for outstanding social science majors and minors. Membership is extended to students who have completed thirty hours of social science with a "B" average or above. Discussion-type meetings under direction of special speakers or students and faculty members aided the program and provided for both professional and social gatherings. There are no dues or initiation fees. Sponsor was Dr. M. R. Thompson.

SOCIAL SCIENCE HONORS

Row 1: M. Thompson, H. Toyama, L. Peterson, *V. Pres;* P. Allen, *Pres;* D. Briggs, *Sec-Treas;* C. Philleo, E. Plaehn. *Row 2:* R. Strain, E. Rainbow, N. Baumgart, D. Fett, B. Workman, L. Horton, J. McGrew, H. Sperry. *Row 3:* W. Lang, L. Sage, D. Kehe, R. Roskens, T. Hansmeier, L. Bultena, L. Horn, D. Turner, C. Leavitt.

Row 1: H. Strayer, E. Webster, *Pres;* K. Adamson, *Sec-Treas.* *Row 2:* S. Wood; D. Beckmann, J. Allen, E. McDavitt, L. Lee.

THETA ALPHA PHI

Members of Theta Alpha Phi, national honorary dramatics fraternity, must have made high achievements in all phases of dramatics. The organization strives to increase interest, stimulate creativeness and foster artistic achievement in all of the theater arts and crafts. Theta Alpha Phi cooperates with all dramatic activities on campus. Stanley Wood was sponsor of the organization.

E. Sutherland, M. Mace, S. Lewis, *Pres.*; C. Mathews, M. McKercher, *Sec-Treas.*

THETA THETA EPSILON

The honorary home economics fraternity, Theta Theta Epsilon, was organized to develop scholarship, leadership and professional attitudes in home economics. The organization is extended to junior and senior women with a 2.8 average in twenty-five hours of home economics and a 2.0 in all other courses. Members must also be active in the Ellen H. Richards Club and one other college organization. Theta members serve as official hostesses at all social functions in Home Economics department. Dr. Elisabeth Sutherland was sponsor.

Row 1: M. Jacobson, C. Guthridge, *Treas;* V. Arthur, *Sec;* B. Grant. *Row 2:* M. Van Steenbergen, M. McBrair, K. Adamson, M. Bailey.

TORCH AND TASSEL

Torch and Tassel honors senior women outstanding in scholarship and leadership. Services significant to the development of a better campus life are sponsored each year. To be eligible for membership these women must have a 2.5 grade index, have five leadership points, eight interest points and be eligible for membership in an honor organization. Eligible members are tapped each spring on Women's Day. Sponsor of Torch and Tassel this year was Dean Marian McBrair.

Row 1: H. Stanton, *Treas;* J. Handorf, *Pres;* D. Hansen, F. McCracken, R. Jobes. *Row 2:* N. Pease, R. Knight, G. Aitchison, *V. Pres;* D. Adams, D. Wombolt, *Sec;* J. Madouras.

ALPHA PHI OMEGA

Alpha Phi Omega promotes four major fields of activity—administering aid to the student body and faculty, to the nation as participating citizens, to youth and the community, and to the members of the fraternity leaders for local scout activities. An annual service of the chapter is the presentation of a traveling trophy to an outstanding citizen of Cedar Falls at a recognition dinner in the spring. This year the organization has taken on the responsibility of operating the Book Exchange. The sponsors for Alpha Phi Omega are Dr. Gordon Rhum, Leonard Tripp, and Howard Vander Beck.

ART CLUB

Members of the Art Club include art majors and minors or anyone interested in art. Meetings of the club were held every other Tuesday night, with guest speakers, films or slides and discussions. Trips to Fort Dodge, Des Moines, Iowa City and other cities to view art exhibits and schools were taken by the club. On the weeks which there were no meetings, the club had "work shops" which allowed students to come in and work in whatever type of art interested them. Two of the big events were the Student Art Show and the Mardi Gras. This was the first year the Art Club had been represented at the Mardi Gras and in keeping with their interest, members of the club sketched caricatures of the patrons. Paul Smith was sponsor for the year.

Row 1: J. Anderson, D. Steege, B. Krivohlavy, J. Bovard, *V. Pres;* D. Baker, *Pres;* R. Olsen, *Sec-Treas;* A. Stacy, D. Lentz, B. Howell. *Row 2:* J. Guldager, B. Davis, E. Petersen, B. Dempster, K. Quinn, A. Evely, R. Radloff, J. Trager, M. Shalla, C. Doran. *Row 3:* F. Schlaman, L. Sorensen, J. Gamet, R. Sabus, H. Klatt, M. Hallman, D. Marshall, L. Toom, L. Groenewold, B. Hall.

Beta Alpha Epsilon, the professional organization for four-year students majoring in elementary or junior high school education, promoted both a professional and social fellowship among its members. Meetings included speakers, fun nights, a spring banquet and preparation of the BAE Newsletter for alumni. Full membership is attained by attendance at three meetings per quarter. This year the sponsors of Beta Alpha Epsilon were Dr. O. E. Thompson and Dr. E. C. Denny.

BETA ALPHA EPSILON

Row 1: O. Thompson, R. Carr, H. Juhl, *V. Pres;* B. Higdon, *Pres;* M. Domae, *Sec;* F. Garland, *Treas;* H. Matsunaga, E. Denny. *Row 2:* P. Yap, B. Nelsen, J. Anderson, J. Peterson, M. Lewis, B. Prehm, C. Stoner, N. Huber, M. Conrad. *Row 3:* R. Lonning, R. Duncan, D. Kahlstorf, R. Gibbs, D. Hanson, D. Strub, C. Rorem, W. Boeyink, L. Sorensen, M. Chase.

Row 1: M. Willesen, M. Calonkey, L. Altemeier, M. Jessen, *V. Pres;* M. Ham, *Pres;* W. Robinson, *Treas;* M. Worthington, *Sec;* S. Kleinschmidt, R. Lee. *Row 2:* M. Youngren, B. Grossman, L. Bottorff, S. Braun, M. Hannel, V. Pitsenbarger, B. Kramer, E. Beatty, J. Renaud, H. Pedelty. *Row 3:* C. Kruse, J. Brasch, M. Meineke, D. Kimrey, N. Hays, P. Anderson, E. Puck, S. Olson, S. Peyton. *Row 4:* B. Powell, M. Estes, N. Gehring, R. Fenstermann, C. O'Neal, J. Nelson, C. Bode, J. Fuhlman, D. Siddall, D. Roose.

CAMPUS 4-H

The purpose of Campus 4-H is to help former 4-H girls find their place on campus. This organization functions primarily as a social group, but also serves to help the members solve problems which they may encounter in leading 4-H groups. Meetings are often held jointly with the Junior Farm Bureau of Black Hawk county. Membership in this organization is not limited to former 4-H members, but any girl interested in 4-H work may join. Highlight of the year was the spring banquet. Rose Hanson was sponsor for the group.

Row 1: S. Wood, D. Beckmann, L. Lee, *Pres;* L. Fisher, *Sec-Treas;* L. Gross, K. Honohan, M. Hart, J. Harmon. *Row 2:* P. Chantland, T. Travis, M. Jacobson, R. Mayer, M. Lane, K. Adamson, E. Bittle, S. Refshauge, S. Mahannah, J. Lusson, M. Stahle. *Row 3:* D. Daggett, E. Webster, K. Andersen, B. Hanseman, P. Stanwood, H. Klatt, H. Lunde, R. Helland, R. Phelps.

College Players, drama interest group, is open to any student who is interested in dramatics. One quarter of apprenticeship is required of new members before joining the group. Members assist the various crews during major productions of the English and Speech departments. The players add to their theater knowledge by presenting portions of plays, discussing scenes and studying acting techniques. Sponsor of College Players was Stanley Wood.

COLLEGE PLAYERS

ELEMENTA-KI

Elementa-Ki was organized for the purpose of establishing and maintaining social and professional fellowship among students on the elementary curriculum. Meetings are filled with group discussions of school problems, special speakers and recreation. The main event of the year was the spring banquet when the graduating members told of their plans for the future. Dr. Nellie Hampton and Dr. Julia Sparrow were sponsors.

Row 1: D. Anderson, C. Anderson, D. Frank, *V. Pres;* V. Fulcher, *Treas;* M. Ham, *Pres;* V. Ahrens, D. Freel, *Sec;* C. Pedersen, R. Ahrens, J. Akers. *Row 2:* J. Jesser, B. Dralle, B. Grossman, E. Beatty, M. Bahndorf, L. Bottorff, V. Bourne, V. Blanchard, D. Heman, M. Calonkey, J. Ealy. *Row 3:* S. Burris, J. Graettinger, M. Dillon, R. Charbon, M. Carrothers, M. Ditzel, J. Burger, L. Beving, J. Bell, B. Burns, R. Greenfield, B. Halverson. *Row 4:* M. Evans, A. Girton, J. Eckel, M. Estes, D. Burkhart, E. Abbas, R. Beisner, P. Durkop, C. Barker, E. Herr, A. Blong, B. Blackert, D. Jones. *Row 5:* C. Hovmark, J. Kotz, D. Kehe, H. Huggins, P. Hall, D. Hooper, L. Gingerich, C. Hundling, J. Genrich, N. Gehring, R. Fenstermann, N. Ford, J. Fuhlman, D. Fox.

Row 1: S. Turbett, J. Rittenhouse, S. Lindemann, V. Augustine, V. Pitsenbarger, S. Wigton, L. Papke, M. Rohlfing, K. Lothringer, B. Taylor. *Row 2:* D. Patton, L. Purdy, R. Irving, P. Soethout, C. Mossman, C. Kruse, M. Spaight, I. Lents, K. Zink, B. Wolff, E. Krug, M. Miller. *Row 3:* D. Nading, C. Pals, J. Meythaler, J. Yungclas, K. Kessler, J. Noneman, C. Wieland, F. Parker, S. Martin, S. Schug, H. Vaage, N. Read. *Row 4:* B. Roberts, M. Todd, M. Willesen, S. Thompson, D. Tice, J. Shelgren, D. Roose, D. Franke, S. Novak; J. Kuehl, H. Halvorson. *Row 5:* M. Ostercamp, C. Neil, D. Schaeffer, M. Morgan, D. Johnson, N. Kahl, M. Kleen, J. Wicks, W. Stamp, E. Witte, C. Olsen, K. Shultz.

ELLEN H. RICHARDS CLUB

Ellen H. Richards, the home economics club on campus, and affiliated with the American Home Economics Association, offers many activities to majors and minors in this field. Annually the club features a bake sale, style show, and departmental open house. The purpose of the group is to provide an interest in the field, in civic and international relationships, in recreation and the growth of the individual. Ruth Allen was the sponsor of the Ellen H. Richards Club the past year.

Row 1: R. Allen, J. Torkelson, M. McKercher, D. Collins, *V. Pres;* B. Brisel, *Pres;* S. Renander, *Sec;* S. Lewis, *Treas;* C. Mathews, M. Hartbeck. *Row 2:* P. Johnston, M. Tobin, F. Torigoe, C. Flood, M. Mace, S. Beaupain, L. Erbe, K. Landman, J. Meinders, J. Mardorf. *Row 3:* N. Abbas, A. Parks, S. Braun, A. Pierce, M. Johnson, M. Buhmann, P. Hahn, P. Johnson, M. Moore, M. Turnquist, M. Bottorff. *Row 4:* N. Gallagher, J. Meinders, F. Wederquist, R. Evens, D. Kimrey, D. Ford, B. Ehrke, M. Hoskins, S. Walter, L. Wenger, D. Light, P. Lake.

Row 1: P. Alleman, B. Axon, J. Atherton, *Sec;* J. Battleson, L. Loe, *Pres;* E. Hasse, *V. Pres;* G. Johnson, *Treas;* M. Culbert, M. Anastasi, P. Anderson. *Row 2:* B. Beneke, M. Ginn, G. Boal, J. Farley, M. Dahlene, M. Carter, B. Arink, M. Adams, D. Evans. *Row 3:* J. Bright, V. Clausen, J. Cummings, J. Claussen, J. Clelland, M. Carrothers, S. Chalupa, G. Agan, B. Blackert, J. Bruening, M. Andrews. *Row 4:* P. Handsaker, S. Hynes, S. Hicks, E. Herr, S. Hansen, J. Gordon, J. Gross, M. DeHaven, P. Fogarty, R. Gibbs, C. Foy, M. Gruber. *Row 5:* A. Johnson, O. Klaver, B. Knaack, S. Klinzman, G. Johnson, S. Jones, R. Heifner, Y. Hennings, M. Holden, J. Hennies, M. Hannel, L. Hillegas, C. Henderson.

Row 1: S. Watanabe, L. Karkosh, M. Robinson, M. Youngren, B. Yearous, M. Sanderson, S. Merical, J. Neubaum. *Row 2:* S. Searcy, P. Puffer, A. McCurdy, C. Ringgenberg, A. Quinn, B. Kramer, H. Noble, D. Shaw, A. Witt. *Row 3:* D. Patton, J. Sienknecht, C. Nelson, V. Morrissey, K. Sellstrom, D. Thayer, R. Montgomery, W. Schmidt, A. West, B. Ramler. *Row 4:* M. Peterson, S. Young, P. Price, D. Milligan, B. Powell, L. Recher, J. McBride, S. Weiss, L. Kuehl, C. Swanson, L. Mordini. *Row 5:* A. Neff, D. Simon, C. Olsen, N. Norgaard, S. Waterman, G. Lesher, H. Porath, M. Ohlson, B. Webber, M. Meineke.

FIRST YEAR K-P CLUB

Any freshman who is enrolled in kindergarten-primary education is eligible for membership in First Year K-P Club. The purpose of the organization is to arouse interest, provide recreation, and acquaint its members with their future activities and responsibilities as teachers. This is accomplished with movies, guest speakers, guided tours during the academic year, and one party each quarter. The organization elects new officers each quarter. The club is sponsored by Dr. Rebecca Baker.

FOREIGN LANGUAGE CLUB

Row 1: E. Miller, S. Graskewicz, V. Pickett, *V. Pres;* D. Adams, *Pres;* L. Peart, *Sec-Treas;* A. Allen, J. Schaefer. *Row 2:* V. Hushagen, C. Doran, E. Karamitros, D. Horn, F. Garland, O. Chody, M. Jacobs, F. Chapman, P. Wymore. *Row 3:* L. Christoffersen, L. Dunlap, T. Flack, G. Gaffey, L. Kussatz, S. Flinn, D. Reeves, L. Middleton. *Row 4:* J. Krieger, L. Horton, R. Potts, B. Workman, C. Pecinovsky, J. White, D. Turner, R. Dugstad, S. Sanders.

Foreign Language Club is open to any student who is taking or has taken a foreign language. Interests in languages, literature, history, and customs that student linguists have acquired through classroom and personal experiences were transferred to social meetings. Movies, songs, records, demonstrations and informal lectures by members and guest speakers provided entertainment for the parties, picnics, and social hours. Edna Miller was the sponsor.

FUTURE BUSINESS LEADERS OF AMERICA

Future Business Leaders of America, a national business organization, has membership open to all business majors and minors. The aim of the group is to establish and maintain social and professional friendships among the members and to help them gain a better understanding of business and industry. Films, field trips, speakers and informal parties combine to add interest to the meetings. Carole Davis was elected national treasurer at the National F. B. L. A. Convention. Agnes Lebeda and Dr. E. L. Marietta were sponsors for the organization.

Row 1: L. Douglas, N. Willis, C. Davis, G. Aitchison, *Treas;* J. Harvey, *Pres:* J. Handorf, *Sec:* N. Walter, *V. Pres;* G. Meier, E. Marietta. *Row 2:* E. Messerschmitt, S. Leighton, H. Rolston, J. Haffner, M. McGarvey, P. Cline, P. Montgomery, M. Heisler, F. Hutchens, H. Pedelty. *Row 3:* P. Wymore, J. Janssen, N. McEachran, C. Taylor, B. Vance, C. Bode, W. McLuen, B. Dornbusch, M. Barger, J. Rife, G. Schwab. *Row 4:* B. Wittmer, R. McIntire, L. Terwilliger, N. Pease, R. Melick, D. Adams, D. Brendel, R. Schwietert, D. Van Langen, A. Henning, J. Reed, L. Mohr.

Open to all industrial arts majors and minors, the Industrial Arts Club promotes interest in the various areas of industrial arts, primarily those not stressed in the classroom. It is a student-affiliated body of the national organization, "American Industrial Arts Association," the professional group of American industrial arts teachers. The general activity program of the Industrial Arts Club includes professional speakers, practical applications of class work and parties. The club proper sponsors a "club within a club" for members interested in a special type of industrial work. The sponsor of the Industrial Arts Club was H. G. Palmer.

INDUSTRIAL ARTS CLUB

Row 1: W. Ditzler, D. Butler, *Treas;* I. Stoner, *Pres;* F. Loffredo, R. Sasaki, R. Matala. *Row 2:* C. Lagerquist, G. Waldon, H. Stanton, E. Armstrong, H. Cress, D. Meyer, J. Standley, R. Echelbarger. *Row 3:* D. Lloyd, D. Birchard, L. Hoffer, C. Joachim, R. Burkgren, L. King.

Row 1: J. Handorf, B. Krivohlavy, B. Belson, *Sec;* D. Jensen, *Pres;* B. Howell, *Treas;* C. Lagerquist. *Row 2:* M. Jacobson, C. Stoner, M. Mace, M. Hauck, N. Nelson, P. Montgomery, M. Sanborn.

Membership in I.F.T.A., the largest professional organization on campus, is open to any student who is interested in teaching. Meetings are designed to establish professional attitudes and stimulate the growth of high ideals of professional relations. It is affiliated with the Future Teachers of America, a department of the National Education Association. Membership in the local chapter includes membership in the state and national organizations also. This chapter, which is largest in the nation, sponsors meetings which are planned by members to be of benefit to all future teachers. Dr. Wray D. Silvey sponsored the group.

IOWA FUTURE TEACHERS ASSOCIATION

Row 1: P. Parland, E. Cretcher, F. Corbett, *Treas;* P. Roseland, *V. Pres;* M. Howe, *Pres;* J. Pratt, *Sec;* H. Okai, D. Kensinger, M. Mallette. *Row 2:* B. Shelton, R. Casebolt, R. Ing, E. Steele, R. Hintz, S. Carbaugh, J. Nord, D. Petersen, B. Dingman, H. Mitsuda. *Row 3:* N. Nelson, C. Bensch, C. Davis, M. Petersen, D. Bailey, N. Hauber, F. Wederquist, A. Thuirer, A. Sundquist, D. Sorenson, M. Herron, M. Shalla. *Row 4:* R. Orvis, M. Wood, B. Belson, L. Lister, D. Jensen, A. Nadolski, S. Hipke, B. Hipke, S. Bacher, C. Telford, P. Scharf, V. Partridge.

KAPPA PI BETA ALPHA

Kappa Pi Beta Alpha is organized for women students enrolled on the four year kindergarten-primary curriculum. In order to become an active, one quarter as an associate member is required. The purpose of the organization is to promote intellectual, professional and social interests of its members. Each year the programs center around a unit of interest, with faculty members and students as speakers. Annual events for the group are a fall picnic, Christmas party, Mother's Day luncheon and the spring banquet. This year the sponsors of K. P. B. A. were Amy Arey and May Smith.

LEAGUE OF WOMEN VOTERS

Row 1: E. Plaehn, L. Burrichter, *V. Pres;* M. Philips, *Pres;* B. Sage, *Treas;* D. Sorenson, *Sec.* *Row 2:* D. Shaw, E. Krug, M. Lehrer, J. Pieper, M. Kotz, M. Nostrom, M. Calonkey.

All women students on campus are eligible for membership in the League of Women Voters, the newly formed Teachers College Chapter of the League of Women Voters of the United States. The purpose of the league, a non-partisan oranization, is to promote political responsibility through informed and active participation of citizens in our government. At the regular monthly meetings the members listen to speakers and discuss a current problem previously decided upon by the program committee. The sponsor of League of Women Voters was Dr. Erma Plaehn.

Row 1: R. Johnson, M. Domae, *Treas;* J. Cullberg, *Sec;* F. Garland, *Pres;* M. Kempton, *V. Pres;* D. Grove, J. Shoot. *Row 2:* J. Arizumi, E. Morikawa, S. Myhre, R. Hintz, C. Moen, B. Rauch, H. Juhl, K. Hamada. *Row 3:* A. Lundbeck, M. Nostrom, B. Fisher, Z. Trende, R. Lonning, C. Greve, E. Bogle, M. Shepard, E. Corpuz.

LIBRARY STUDENTS ASSOCIATION

Library Students Association, organized to further interest in library work, is open to all library science majors and minors and library assistants. Each year the members serve as hosts for the Homecoming tea; help with the Cedar Falls Book Fair; sponsor a high school students' "Librarian for a Day" project; and work with the Parent-Teachers Association and local civic groups, displaying tools pertaining to library science and discussing the functions of the library. The group's sponsor was Donald Johnson.

MARLINS

Any girl who has her Senior Life Saving Certificate is eligible for membership in Marlins. It is a life-saving corps, which strives to further swimming possibilities as a means of art expression as well as a form of recreation. The Marlins presented a spring water show. At weekly meetings in the women's pool, members practiced life-saving techniques and perfected water show stunts and routines. Barbara Yager, women's physical education instructor, was last year's sponsor.

Row 1: S. Higdon, D. Landsberg, M. Martin, P. Riley, *V. Pres;* B. Jones, *Pres;* N. Wyborny, *Sec-Treas;* N. Paulsen, B. Yager. *Row 2:* L. Miller, J. Westbury, M. Wahmsley, M. Beebe, S. McClure, S. Hutchins, M. Papousek, B. Lowell, J. Barlow. *Row 3:* C. Larson, A. Sundquist, M. Minier, M. Dannenberg, M. Simonsen, S. Dutton, L. Mussett, M. Fuller, M. Weber, P. Granau.

MATH CLUB

Any student who has five hours of math may join the Math Club. This club is organized to stimulate an interest in mathematics and to demonstrate better teaching methods. Activities such as lectures, informal discussions and demonstrations; also picnics, play-nights and banquets help make the year's program an interesting and lively one. Sponsor of the group was Dr. Agusta Schurrer.

Row 1: A. Schurrer, R. Andrews, R. Stark, D. Wombolt, *Pres;* J. Mardorf, *Sec-Treas;* F. Hutchens, A. Kilmer. *Row 2:* D. Sorenson, D. Reeves, H. Schweizer, S. Hansen, J. Lockwood, V. Bird, G. Meier, S. Horn. *Row 3:* F. Lott, L. Peck, I. Brune, H. Van Engen, J. DeJong, G. Johnson, R. Lieb, E. Hamilton, H. Trimble, B. Thielen.

MUSIC EDUCATORS NATIONAL CONFERENCE

Music Educators National Conference, one of the newly formed organizations on campus, is open to any student who is interested in music. This organization was created to promote further interest and friendship among the members. Meetings were held monthly and included activities such as films, slides, discussions and speakers. The highlight of the year was the Christmas party. Arthur Redner was sponsor for M. E. N. C.

Row 1: A. Redner, L. Shimel, M. Dobbins, P. Yates, *V. Pres;* D. Petersen, *Sec-Treas;* B. Hubbard, A. Darner, A. Nieuwenhuis. *Row 2:* J. Billick, M. Arnold, A. Tabbert, A. Coburn, D. Helkenn, T. Gritzner, M. McNutt, C. Simmons, J. Grewell. *Row 3:* B. Gilbert, M. John, A. Evely, R. Lynch, W. Punke, L. Blankers, N. Russell, E. Jones, C. Guthridge, B. Yanney.

The purpose of the Orchesis club is to further appreciation of the dance for both the participant and the observer. In order to do this the members presented a variety of modern dance numbers at their major recital and performed once a month on the TV program, "TC on TV." The major objective this year was the formation of a dance symposium to interest high school students in modern dance. In order to become a member a student must have two quarters of modern dance or its equivalent. Sponsor this year was Miss Mary Alice Butterworth.

ORCHESIS

Row 1: M. Butterworth, J. Barlow, P. Granau, *V. Pres;* V. Idso, *Pres;* N. Paulsen, C. Anderson, M. Dugger.
Row 2: L. Miller, J. Lusson, J. Glasscock, M. Weber, C. O'Neill, N. Wyborny, R. Norton, J. Westbury, J. Pratt.

Row 1: J. Bontz, P. Granau, L. Christiansen, M. Weber, *Pres;* L. Miller, *Treas;* J. Doerring, *Sec;* M. Beebe, V. Idso. *Row 2:* M. Papousek, J. Barlow, B. Jones, P. Riley, J. Glasscock, G. Hingst, N. Reed, M. Komisarcik, L. Lutts. *Row 3:* V. Dare, F. Bernard, D. Moon, B. Dial, B. Swanson, M. Butterworth, B. Yager, D. White, N. Stewart. *Row 4:* J. Westbury, L. Von Berg, D. Poncin, S. McCartney, S. Stumpf, M. Drevs, R. Peden, R. Norton, L. Cooper, M. Montgomery. *Row 5:* M. Fuller, L. Mussett, M. Minier, M. Simonsen, N. Paulsen, M. Wilson, S. Dutton, N. Wyboruy, C. Larson, M. Marsh.

PHYSICAL EDUCATION CLUB

The purpose of the Physical Education Club is to stimulate interest in the field of physical education both professionally and socially among the students. The activities of the Physical Education Club included the fall picnic, the annual Christmas party and lectures by outstanding leaders in the fields of health, physical education and recreation. All physical education majors, minors and department faculty are eligible for membership in the club. Dr. Jean Bontz, head of the department of physical education, was sponsor of the club.

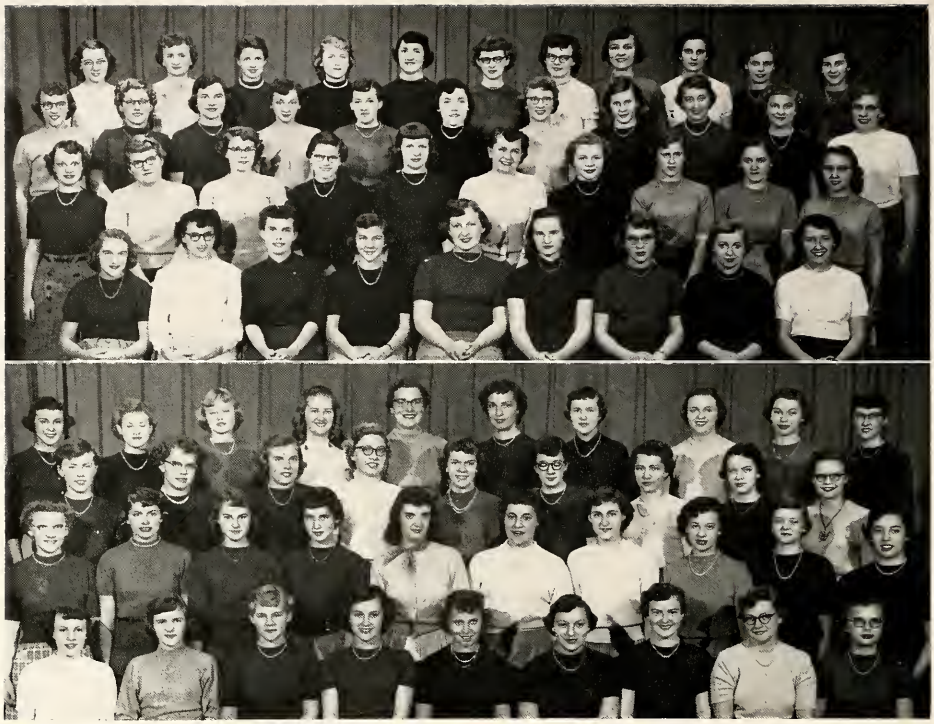

Row 1: D. Bentley, L. Altemeier, K. Ohloff, B. Ramler, M. Boevers, *Pres;* A. Parker, *V. Pres;* J. Peterson, *Sec;* J. Mychalek, M. Balk. *Row 2:* D. Hollingsworth, M. Messerli, D. Lind, J. Jackley, J. Hodson, D. Conger, A. Johnson, P. Castner, J. Carper, C. Fahrenkrog. *Row 3:* L. Guritz, D. Mitchell, J. Messerschmidt, M. Manderscheid, V. Hill, M. Campbell, J. Brasch, A. Bonnallie, T. Bittinger, N. Bakker, W. Burmahl. *Row 4:* D. Hibbs, J. Meyer, M. Luken, D. Lowman, M. Gebel, S. Howard, B. Babb, M. Jessen, M. Dontje, M. Gibson, A. Garrett.

Row 1: M. Sanborn, J. Swanson, J. Schramm, R. Vernon, J. Sawyer, B. Schwingle, J. Thorson, J. Wymore, F. Sylvester. *Row 2:* D. Thorson, M. Toillion, B. Neuhart, M. Purcell, M. Worthington, G. Penniman, V. Swanson, J. Shellabarger, M. Otto, S. Sanburn. *Row 3:* L. Ressler, G. Nelsen, E. Peterson, D. Simpson, C. Reuter, J. Smith, W. Robinson, W. Talty, J. Renaud. *Row 4:* M. Ream, R. Taylor, M. Rosene, C. O'Neal, J. Shoot, M. Schmidt, B. Samuelson, H. Pietan, P. Nielsen, H. Overturf.

SECOND YEAR K-P CLUB

All sophomores majoring in kindergarten-primary education are eligible for membership in the Second Year K-P Club. Through educational speakers and discussion plus vocational films, the members of the group gain a wider perspective of their field of teaching. The club aims to promote professional interest and social life of its members. Some of the social activities of the club are a Mother-Daughter tea, talent shows, picnics and carolling. Sponsor of the group was May Smith.

The purpose of Sigma Gamma Kappa is to promote fellowship among agriculture majors and minors. It has two main aims: to develop the members professionally and increase their teaching ability. This is accomplished through the sponsoring of films and talks by outstanding agriculturists. Other activities of the organization are square dances, picnics, and annual "stag" parties. Oscar Reece was sponsor of the group.

SIGMA GAMMA KAPPA

Row 1: I. Stoner, *V. Pres;* G. Waldon, *Pres;* G. Van Slyke, O. Reece. *Row 2:* R. Ransom, C. Joachim, C. Rustad, L. Alberts, D. Birchard.

SPEECH ACTIVITIES CLUB

Each year the Speech Activities Club sponsors three major conferences, the High School Discussion Conference, the Intercollegiate Speech Conference and the Brindley Discussion and Debate Tournament. Another major activity was the Speakers Bureau, which provided student speakers to organizations in the Community. The purpose of the organization is to further speech activities on campus and serve as a home base for preparation for intercollegiate speech competition. Membership in the Speech Activities Club is open to any student who has an interest in speech activities. Dr. Lillian Wagner and M. B. Smith were sponsors for the organization.

Row 1: M. Smith, R. Helland, P. Gregg, *Sec;* P. Allen, *Pres;* N. Ver Hoef, *V. Pres;* J. Heinselman, R. Sasaki, L. Wagner. *Row 2:* S. McChesney, E. Knox, M. Turnquist, K. Honohan, B. Grossman, B. Taylor, P. Chantland. *Row 3:* D. Balzer, E. Corpuz, E. Briggs, M. McClure, P. Yates, D. Foss, E. Psaros, A. Mohr, Z. Christensen. *Row 4:* V. DeBoer, D. Brown, L. Munday, R. Reilly, M. Hallman, R. Hauseman, K. Andersen, H. Lunde, L. Burrichter.

Row 1: J. Barlow, P. Granau, M. Minier, *V. Pres;* J. Glasscock, *Pres;* S. Dutton, *Sec-Treas;* V. Idso, D. Moon. *Row 2:* E. Corpuz, N. Stewart, R. Peden, J. Doerring, C. Larson, M. Marsh, D. Sorenson, M. Komisarcik, L. Lutts.

WOMEN'S RECREATION ASSOCIATION

The purpose of Women's Recreation Association is to provide every Teachers College woman a chance to participate in various sport activities and recreational games. W. R. A. board sponsors tournaments, weekly play nights, recreational swimming and high school play days within the college area. Each season W. R. A. sets up an intramural program of hockey, tennis, golf, basketball, volleyball, badminton and softball. Membership includes all women students and active membership may be gained by participating in any W. R. A. sponsored activity Shirley Winsburg was sponsor.

STUDENT COUNCIL OF RELIGIOUS ACTIVITIES

Row 1: V. Pickett, D. Jensen, R. Melick, *Sec-Treas;* J. Fisher, *Pres;* N. Pease, M. Van Steenbergen, *V. Pres;* D. Paulsen. *Row 2:* N. Huber, M. Pippitt, E. Branch, R. Lieb, G. Lackore, B. Grant, M. Arnold, J. Guldager.

The Student Council of Religious Activities consists of representatives from the nine student centers, Inter-Varsity Christian Fellowship, Unitarian Youth Fellowship and two members at large. This group coordinated all the campus religious activities, planned "Religion in Life Week," published the student religion handbook and sponsored weekly meditations. They also assisted with regular college chapel services. Dr. Harold Bernhard was advisor for the group.

During the week of January 10 to 13, Iowa State Teachers College observed a Religion-In-Life Week. The religious leaders for the week were Rabbi Irving A. Weingart, Reverend Charles F. Jacobs, Father James McGuire, and the featured speaker, Dr. Chad Walsh. The activities began Sunday evening when the leaders spoke to various student centers, and continued through the week with fireside chats in the Georgian Lounge, and informal group sessions in each of the dorms. On Tuesday Dr. Walsh gave the principal address, "The Gods You Really Believe In," at an all-college convocation. Wednesday evening the activities of the week were climaxed by an all-campus communion service.

RELIGION-IN-LIFE WEEK

Row 1: B. Brisel, M. Morgan, J. Brownell, *Sec;* P. Soethout, *V. Pres;* D. Magee, *Pres;* D. Cave, *Treas;* M. Mouser, S. Kuns, Mrs. Hillis, *Sponsor.* *Row 2:* J. McLaiu, J. Arentson, N. Huber, D. Hibbs, M. Mikkelson, E. Hicks, J. Anderson, P. McGill, K. Oxenford, J. Jensen, C. Doran. *Row 3:* M. Evans, M. Ostercamp, F. Schlamau, D. Kahlstorf, D. Drechsler, J. Bruner, B. Punke, L. Horton, J. Nelson, A. Darner, M. Ream, C. Kelso.

BAPTIST STUDENT CENTER

THETA EPSILON, BAPTIST

Row 1: P. Soethout, M. Ostercamp, *Treas;* S. Kuns, *V. Pres;* M. Morgan, *Pres;* M. Mouser, *Sec;* D. Cave, Mrs. Hillis, *Sponsor.* *Row 2:* C. Doran, J. Jensen, P. McGill, C. Kelso, J. Arentson, J. Brownell. *Row 3:* M. Mikkelsen, K. Oxenford, J. Anderson, D. Kahlstorf, M. Evans, M. Ream, N. Huber.

Row 1: Father Spahn, *Sponsor;* M. McGarvey, M. Balk, R. Lieb, *V. Pres;* L. Heath, *Pres;* D. Lentz, *Sec;* F. Loffredo, *Treas;* O. Greiner, W. Olson, G. Anderson. *Row 2:* J. Jesser, J. Ealy, N. Dolan, S. Burris, E. Corpuz, V. Augustine, S. Bickford, M. Dillon, P. French, M. Johnston, M. Heintz. *Row 3:* C. Fisch, M. Lehrer, P. Alborn, V. Baron, C. Flood, J. Engstler, S. Knoll, P. Kasperbauer, F. Chapman, J. Graettinger, J. Bruening, B. Krivohlavy. *Row 4:* D. Lydon, F. Garland, F. Hum, N. Gallagher, G. Gustafson, J. Fox, M. Delaney, J. Clelland, A. Blong, M. Bonstead, M. Broadie, B. Burns, M. Anastasi. *Row 5:* R. Hensley, J. Krieger, N. Hauber, M. Philips, M. Gebel, G. Cias, J. Hasley, L. Hoffer, D. Gannon, D. Dodge, S. Bergman, M. Luken, B. Keese, T. Lawrence.

Dear Barb,
I have enjoyed the first year at J.C. living down the hall from you. Your cheery smile and pleasant personality has cheered me many times. I'm glad that we got to have a class together.
I wish you the best in everything you do. Just keep smiling. Love Lydia 132-B

NEWMAN CLUB, CATHOLIC

Row 1: P. Parkinson, S. Sauburn, J. Miller, M. Shalla, M. Stahle, M. Ward, M. Tobin, A. Quinn, B. Rauch. *Row 2:* C. Takes, M. Toillion, M. McGuire, R. Miller, L. Mordini, V. Morrissey, C. Schminke, P. Puffer, E. Wieskamp, J. Nord. *Row 3:* W. Talty, P. Yates, M. Manderscheid, S. Martin, J. Rodman, P. Thoebald, M. Powers, K. Quinn, F. Rettenmaier, P. Pisney, J. Peschang. *Row 4:* B. Shonka, D. Thayer, P. Wupper, B. Powell, R. Arnter, H. Stanton, J. Vollstedt, R. Matson, D. Sommerdorf, J. Watson. *Row 5:* S. Stumpf, B. Nelson, D. Baker, R. Strub, D. Strub, R. Reilly, L. Walton, L. Peterson, M. Marrison, D. Simon, J. Wicks.

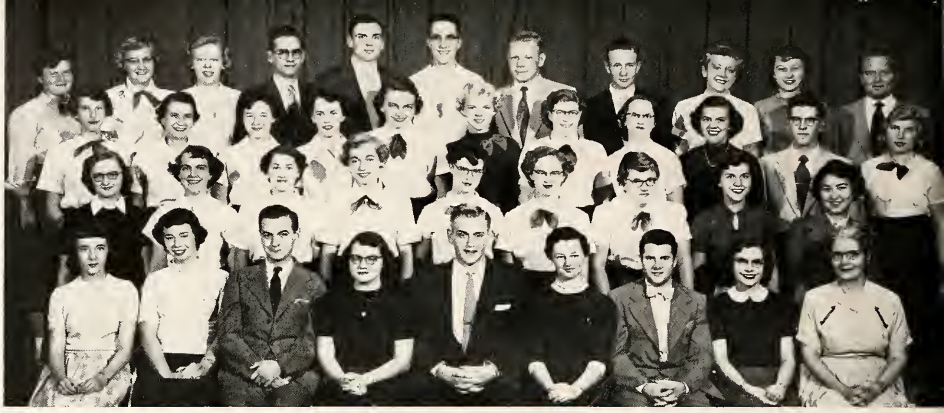

Row 1: N. Lange, D. Tice, R. Wedeking, L. Shimel, *Treas;* G. Lackore, *Pres;* A. Nieuwenhuis, *Sec;* L. Tetzloff, M. Ham, Mrs. Parry, *Sponsor.* *Row 2:* D. Woolworth, M. Gruber, K. Hedum, B. Hurt, D. Shaw, A. McCurdy, M. Messerli, J. Hennies, H. Toyama. *Row 3:* V. Partridge, C. Sellers, B. Riedemann, J. Palmer, D. Franke, G. Johnson, M. Brown, S. Hansen, L. Kuehl, J. Heinselman, J. Sienknecht. *Row 4:* J. Westbury, E. Abbas, L. Burrichter, J. Holmes, L. Blankers, C. Noble, A. Halsue, J. King, P. Purcell, E. Witte, D. Meyer.

PLYMOUTH CLUB, CONGREGATIONAL

SIGMA ETA CHI, CONGREGATIONAL

Row 1: M. Schmidt, J. Westbury, A. Nieuwenhuis, *Treas:* V. Partridge, *Pres;* M. Messerli, D. Tice, Mrs. Parry, *Sponsor.* *Row 2:* D. Shaw, J. Davis, A. McCurdy, B. Hurt, B. Riedemann, K. Hedum, M. Gruber. *Row 3:* C. Sellers, S. Hansen, P. Purcell, L. Burrichter, D. Franke, E. Abbas, J. Palmer, M. Brown, D. Brandt, *Sec.*

Row 1: M. Boevers, J. Doerring, H. Pietan, Miss Mortvedt, *Sponsor;* S. Renander, *Sec;* J. Mardorf, *Pres;* A. Mehlhop, *V. Pres;* R. Eurkgren, N. Walter, S. Myhre. *Row 2:* A. Rohlfing, N. Willis, M. Domae, A. Tabbert, I. Swanson, K. Sellstrom, M. Dahlene, A. Lundbeck, J. Guldager, P. Chantland. *Row 3:* C. Hamann, A. Johnson, E. Petersen, C. Pals, N. Gulbro, W. Stamp, J. Meyer, K. Swain, H. Vaage, B. Wolff, J. Cullberg. *Row 4:* N. McEachran, M. DeHaven, J. Kuehl, L. Brunsvold, L. Gingerich, M. Ditzel, D. Burkhart, G. Johnson, L. Loe, M. Peterson, G. Boal, B. Rasmussen. *Row 5:* J. Peterson, D. Hansen, R. Lonning, M. Cocking, K. Hansen, C. Pedersen, R. Clemens, J. White, N. Norgaard, B. Babb, M. Christensen, A. Olson, C. Olsen.

LUTHERAN STUDENT ASSOCIATION

GAMMA DELTA, LUTHERAN

Row 1: Z. Christensen, S. Priem, L. Christiansen, R. Polansky, *Sec;* J. Peterson, *Pres;* M. Jessen, *Treas;* D. Paulsen, *V. Pres;* S. Schug, D. Krug, E. Hasse. *Row 2:* C. Ringgenberg, D. Horn, A. Gerlach, S. Beaupain, S. Horn, M. Otto, A. Witt, N. von Doehren, M. Olsen, D. Evans. *Row 3:* B. Kopecky, W. Robinson, B. Knaack, M. Willesen, D. Niebuhr, L. Bock, M. Bingel, J. Ullerich, L. Puhrmann, M. Bottorff, V. Blanchard. *Row 4:* G. Happel, C. Reuter, D. Ford, D. Doerzman, G. Koch, C. Lindblom, B. Ehrke, L. Kussatz, N. Russell, K. Schmidt, M. Faaborg, D. Bradley. *Row 5:* R. Schult, B. Dornbusch, S. Strunck, R. Travis, N. Baumgart, B. Andrada, J. Tucker, V. DeBoer, M. Gartz, J. Wurch, A. Dahms, L. Mohr.

Row 1: N. Harvey, *Sponsor;* J. Handorf, *V. Pres;* M. Hartbeck, *Treas;* B. Workman, *Pres;* J. McGrew, M. Van Steenbergen, R. Cameron. *Row 2:* R. Sasaki, V. Cresap, D. Lind, D. Butler, L. Bottorff, N. Nelson, J. Dunsmore. *Row 3:* V. Moore, S. Gardner, K. Heflin, N. Pease, C. O'Neal, R. Evens, M. Lewis, J. Messerschmidt.

WESLEY FOUNDATION COUNCIL, METHODIST

SIGMA THETA EPSILON, METHODIST

Row 1: L. Peck, *Sponsor;* J. McGrew, *V. Pres;* K. Heflin, *Pres;* N. Pease, *Treas;* F. Hutchens, A. Redner, *Sponsor.* *Row 2:* R. Sasaki, D. Nelson, P. Prichard, R. Ferry, J. Lockwood, J. Dunsmore. *Row 3:* R. Cameron, B. Workman, J. Brickner, G. Lackore, G. Van Slyke, D. Peterson, G. Fuller.

KAPPA PHI, METHODIST

Row 1: Mrs. Harvey, *Sponsor;* J. Sawyer, R. Taylor, B. Vestal, *V. Pres;* N. Nelson, *Pres;* J. Brasch, *Sec;* C. Bolger, *Treas;* B. Belsou, J. Cory. *Row 2:* J. Meinders, L. Erbe, P. Allen, D. Johnson, B. Prehm, M. Wasson, C. Ross, D. Anderson, S. Braun, H. Juhl. *Row 3:* S. Lindemann, G. Brennan, S. Hunt, B. Fisher, M. Lewis, N. Burham, C. O'Neal, P. Archer, D. Sorenson, J. Shellabarger. *Row 4:* A. Ayala, C. Telford, V. Moore, D. Bailey, B. Hobart, C. Drake, M. Idso, M. Lane, C. Kruse, M. Gibson, M. Mallette. *Row 5:* V. Cresap, R. Evens, M. Hartbeck, C. Neil, E. Bittle, K. Kilpatrick, M. Van Steenbergen, M. Hoskins, A. Evely, C. Mathews, P. Rush, C. Guthridge.

Row 1: J. Swanson, M. Hanck, S. Walter, C. Bensch, G. Fowler, H. Overturf, J. Eckel, D. Severe. *Row 2:* B. Ramler, B. Ramler, A. Annear, M. Ellingson, K. Gay, A. Pierce, A. Parks, R. Mohler, D. Collins. *Row 3:* S. Prichard, C. Sikir, A. West, D. Conger, S. Gardner, L. Purdy, D. Hansen, C. Nelson, B. Amsden, C. Anderson. *Row 4:* P. Cline, S. Young, P. Hausen, N. Thompson, M. Rosene, S. Howard, C. Mossman, M. Carrothers, S. Chalupa, W. McLuen, E. Garrels. *Row 5:* B. Bailey, B. Webber, P. Denlinger, N. Ford, B. Hicks, P. Hake, J. Harner, Y. Hennings, L. Godfrey, S. Novak, J. Janssen.

Row 1: Mrs. English, T. Gritzner, C. Johnson, R. Orvis, R. Lynch, *V. Pres;* L. Sorensen, *Pres;* T. Handlen, *Treas;* M. Moore, *Sec;* D. Wombolt, P. Montgomery. *Row 2:* M. Ginn, D. Edgington, R. Montgomery, E. Knox, S. Vogelaar, O. Klaver, M. Taylor, D. Petersen, C. Diehn. *Row 3:* C. Summey, R. Greenfield, B. Fisher, M. Shepard, L. Guritz, M. Buhmann, D. Helkenn, A. Parker, J. Cummings, J. Thorson, K. Zink, E. Beatty, J. Mychalek, J. Haffner. *Row 4:* L. Dieken, R. Fellows, D. Schultz, V. Ahrens, J. Shelgren, L. Beving, M. Estes, P. Green, S. Stebbins, M. John, M. Arnold, J. Ogden, D. Balzer. *Row 5:* D. McCreath, A. Inyang, R. Huntington, G. McAvoy, R. McKee, R. Ransom, R. Roskens, W. Nielsen, M. Olson, R. McIntire, D. McGinnis, J. Laughery, M. Groenewold.

PRESBYTERIAN FELLOWSHIP

PHI CHI DELTA, PRESBYTERIAN

Row 1: J. Thorson, V. Ahrens, J. Mychalek, L. Guritz, *V. Pres;* A. Parker, *Pres;* E. Blattner, *Sec;* Mrs. English, *Sponsor.* *Row 2:* P. Wymore, O. Klaver, J. Haffner, P. Montgomery, J. Cummings, S. Vogelaar, R. Greenfield, E. Beatty, D. Petersen, C. Diehn. *Row 3:* T. Gritzner, M. Moore, D. Balzer, C. Summey, R. Fellows, M. Buhmann, B. Fisher, M. Arnold, M. Noreross, B. Arink. *Row 4:* J. Shelgren, L. Sorensen, P. Green, M. Groenewold, R. Orvis, S. Stebbins, M. Estes, L. Beving, D. Helkenn, D. Schultz.

Row 1: P. Stotts, A. Coburn, Mrs. Romine, *Sponsor;* F. Hutchens, *V. Pres;* M. Chase, *Pres;* L. Cook, *Sec-Treas;* Mr. Romine, *Sponsor;* M. Turnquist, M. Calonkey. *Row 2:* D. Freel, J. Carper, C. Anderson, L. Dunlap, M. Barger, G. Penniman, L. Altemeier, L. Cooper, N. Carmichael, A. Bales. *Row 3:* G. Groeneveld, L. Wenger, C. Bode, R. Potts, D. Adams, R. Melick, R. Mersman, K. Propst, M. Pippitt, H. Smith.

CHRISTIAN STUDENT CENTER

INTER-VARSITY CHRISTIAN FELLOWSHIP

Row 1: W. Macy, *Sponsor;* R. Bell, M. Wilson, *V. Pres;* G. Johnson, *Pres;* M. Mouser, *Sec;* J. Falk, *Treas;* D. Kahlstorf. *Row 2:* A. Barringer, R. Bradshaw, J. Jensen, J. Brownell, J. Arentson, D. Cave, B. Nelsen, P. Morey. *Row 3:* G. Groeneveld, N. Hauber, J. Rife, C. Ross, E. Findley, G. Knight, S. Braun, B. Kahl. *Row 4:* C. Guthridge, J. Anderson, M. Mikkelson, M. Renaud, V. Davids, M. McClure, N. Bakker, L. Cooper, S. Kuns. *Row 5:* L. Robey, M. Murra, D. Drechsler, L. Blankers, D. Brendel, J. Bruner, M. Dontje, C. Hundling, B. Winkleman.

Row 1: M. Lewis, P. Granau, R. Olsen, M. Van Steenbergen, *Pres;* S. Yoshimori, *Sec-Treas;* M. McBrair, *Sponsor;* N. Nelson. *Row 2:* G. Gillis, L. Lister, A. Nadolski, D. Steege, M. Dannenberg, M. Reed.

Row 1: C. Papousek, *Pres;* N. Ver Hoef, *V. Pres;* R. McCue, *Sponsor.* *Row 2:* C. Ball, R. Voggesser, R. Lieb, F. Schuelka, R. Bro.

INTER-SORORITY AND FRATERNITY COUNCILS

The general objectives of the Inter-Fraternity and Inter-Sorority Councils, which are the coordinating bodies of Iowa State Teachers College's nine sororities and four fraternities, are essentially the same. Each organization's general purpose is to encourage lasting personal friendships. The standards of both include friendliness, cooperation, reliability, leadership, character, and scholarship. The elected representatives of each fraternity and sorority are the members of the two councils which each spring co-sponsor the Inter-Fraternity-Sorority dance.

A coke date at Olsen's with the Phi Sigs and Sig Taus . . .

The Tau Sigs and Lambda Gams socialize on a coke date . . .

Row 1: D. Johnson, J. Stowell, D. Briggs, H. Sperry. *Row 2:* L. Mattox, D. McCalley, *Sec;* L. Smalley, *V. Pres;* J. Dansdill, *Pres;* A. Zarifis, *Treas;* D. Lloyd, J. Bruner. *Row 3:* F. Schuelka, D. Wombolt, D. Lange, N. Smith, T. Norman, J. Hidore, A. Baker, D. Jensen, R. Pierce.

ALPHA CHI EPSILON

One of the highlights of the year for the Chi's was their Spring Orchid Formal at the Hotel President with Ed Harris chosen as outstanding member. The Homecoming dinner for alumni, the building of a Homecoming float with their sister sorority, the Delts, "coke" dates, stags and smokers, annual blood donations during pledging, and community projects were some of the activities of the year. The Beta Chapter of Alpha Chi Epsilon, the oldest Greek letter fraternity on campus, has as its goal the promoting of true brotherhood and lasting friendships. Dr. E. J. Cable, Dr. E. L. Marietta, and Mr. Peter Haines were fraternity sponsors.

"Always in action" describes the Delts for the past year. Among many of the events sponsored by this sorority were the annual Homecoming tea held at the Cedar Falls Women's Club, annual spring formal, Mother's Day brunch, picnics and "coke" dates with fraternities. This sorority captured the inter-sorority scholarship award. With the help of their brother fraternity, the Chi's, they won first place in the Homecoming float contest. Their sponsors were Mrs. Kay Humphrey, Dr. and Mrs. H. W. Renninger, Dr. and Mrs. D. F. Howard, and Mr. and Mrs. Willis Wagner.

DELTA DELTA PHI

Row 1: E. Cloud, P. West, T. Travis, J. Barlow. *Row 2:* L. Erbe, M. Jacobson, *Treas;* J. Kurtz, *Sec;* M. Dannenberg, *Pres;* J. Clark, *V. Pres;* M. Bailey, M. Herring. *Row 3:* S. Linn, D. Adams, E. Cretcher, G. Anderson, N. Freshwaters, V. Arthur, J. Embree, C. Clark, P. Johnson, M. Russell.

Activities on the Kappa's social calendar this year included overnight parties, "coke" dates, rushing, picnics, formal graduate dinners, five-pound parties, the traditional Mother's Day lunch, Homecoming breakfast, a booth at the Mardi Gras, participation in the Campus Sing, and secret-sister week which culminated in a Christmas party. Highlighting the year's activities was the formal dinner at Ti-Pi-Tin Inn preceding the Spring Formal. Kappa sponsors were Mr. and Mrs. C. G. McCollum and Mr. and Mrs. C. K. Phillips.

KAPPA THETA PSI

Row 1: A. Johnson, M. Krebs, L. Sutton, *Sec;* M. Lewis, *Pres;* S. Flanders, *V. Pres;* M. Panagos, *Treas;* B. Lutz. *Row 2:* S. Bergman, M. Nostrom, R. Madsen, B. Van Sickle, J. Haffner, E. Corpuz, P. Archer, J. Noneman, M. Schmidt.

LAMBDA GAMMA NU

Row 1: V. Pickett, W. Sesker, C. Ball, M. Aller, F. Carthey, R. Huntington. *Row 2:* P. Mazula, R. Bro, R. Farmer, *Sec;* R. Hessenius, *Pres;* R. Tangeman, *V. Pres;* R. Jones, R. Strain, *Sponsor.* *Row 3:* L. Hadley, D. Garman, D. Sergeant, D. Bemus, D. Tvedt, L. Horn, C. Pecinovsky, A. Arends, J. Maltby, F. Locke, R. Sabus, C. Rollinson, D. Daggett.

The purposes of Lambda Gamma Nu are to develop and preserve strong feelings of brotherly love between the members; to work for the advancement and development of Iowa State Teachers College; to preserve at all times the high character and glorious traditions of Lambda Gamma Nu; and to carry out a varied and extensive social program. There are five kinds of membership within Lambda Gamma Nu. They are: pledge, associate, honorary, inactive, and active. This year's activities began with the Fall Smoker for prospective pledges. Other highlights of the year were "coke" dates, parties with sororities, "stags," and the Sweetheart Formal. Peter Mazula was sponsor.

Row 1: J. Arizumi, P. Jensen, M. Fuller, *V. Pres;* D. Steege, *Pres;* F. Wederqnist, *Sec;* S. Lewis, *Treas;* S. Yoshimori, K. Hamada. *Row 2:* T. Lawrence, N. Thompson, G. Meier, B. Yamashita, S. Myhre, H. Okai, K. Honohan, M. Beebe, P. McCulloch, B. Dempster.

NU SIGMA PHI

"In union there is strength" is the motto of the Nu Sigs. The annual spring formal dinner-dance and the graduates' dinner highlighted the year of activities. Homecoming provided an opportunity for actives to get together with Nu Sig alums, with the annual Sunday morning breakfast. Each returning alum was presented a "mum." During the winter quarter the actives were kept busy with the intersorority tea, rushing parties and formal pledging. "Coke" teas, theater parties, picnics and slumber parties completed the social calendar for the year. Sponsors were Ruth Allen, Ellen Aakvik, Mr. and Mrs. Manford Sonstegard, and Dr. and Mrs. E. J. Cable.

The Theta Chapter of Phi Sigma Epsilon initiated a varied program of social activities during the past year. Included in this program were the usual pledge initiations in the fall and spring quarters, and such events as the Homecoming dinner at the President Hotel, and the Spring Banquet. The Phi Sigs teamed up with their sisters, the Phi Sigma Phi's, to win second prize in the Homecoming float contest. The Phi Sigs took second in their contest for the fraternity's national scholarship trophy. Mr. Bert Woodcock and Dr. William Dee are the Phi Sig sponsors.

PHI SIGMA EPSILON

Row 1: R. George, R. Thompson, D. Kolsrud, L. Dunn, R. Lang, J. Logan, L. Biteon, R. Kratky. *Row 2:* W. Mazula, K. Rauch, J. Wachenheim, W. Gerken, G. Chambers, *Pres;* H. Klatt, *Sec-Treas;* J. Buckels, *V. Pres;* W. Dee, *Sponsor;* D. Keoppel. *Row 3:* F. Loffredo, J. Reynolds, R. Cross, R. Elmore, W. Lee, J. Sjoblom, R. Voggesser, M. Halter, J. Hasley, C. Papousek, G. Gorham, T. Haudlen, A. Hay.

PHI SIGMA PHI

The Phi Sig's year included many activities among which was a Mother-Daughter banquet, a Homecoming coffee hour honoring the alumni, "coke" dates, a booth at the Mardi Gras, overnights and a graduate banquet. All these events gave meaning to the Phi Sig motto, "We build for character and not for fame." Phi Sig sponsors were Mrs. Bert Woodcock and Mrs. Marshall Beard.

Row 1: L. Christiansen, M. Ostrom, B. Higdon, *V. Pres;* A. Nadolski, *Pres;* R. Olson, *Sec;* P. McHenry, *Treas;* S. Barber.
Row 2: S. Refshauge, L. DeKock, R. DeJoode, M. Broadie, J. Peschang, R. Vial, S. Priem, M. Howe, A. Parker, M. McGuire.

Promoting a closer bond among the members and furthering the social and intellectual growth of each member was the theme around which the Pi Phi activities were centered. Activities included the planning and making of the Homecoming float, Homecoming brunch for the alumni, Christmas dinner, Mother's Day luncheon, secret-sister week, five-pound parties and overnights. Pi Phi sponsors were Mrs. Guy Wagner and Barbara Schnelle.

PI PHI OMEGA

Row 1: N. Willis, K. Swain, P. French, *V. Pres;* G. Gillis, *Pres;* A. Ayala, *Sec;* S. Walter, *Treas;* E. Morikawa. *Row 2:* C. Telford, D. Horan, P. Castner, W. Burmahl, D. Sommerdorf, J. Meyer.

Building and broadening of friendships was the purpose of the Phi Tau's. This purpose was furthered by "coke" dates, spreads, overnights, secret-sister week, Mother's Day luncheon, and the annual Christmas party. This year the alums sponsored a farewell dance for the graduating members at the Women's Club House in Cedar Falls. The alumni were informed of current activities by periodic newsletters. Jane Mauck, Mrs. Elmer Ritter, Mrs. Perry Grier, and Mrs. Paul Smith were sponsors of Pi Tau Phi.

PI TAU PHI

Row 1: D. Foss, J. Schramm, *V. Pres;* P. Granau, *Pres;* L. Fong, *Sec;* L. Ressler, *Treas.* *Row 2:* M. Ward, D. Hollingsworth, M. Shepard, B. Hobart, J. Taylor, M. Otto, N. Formaro.

Row 1: B. Norris, M. McKercher, L. Miller, M. Mace, D. Sorenson, D. Beckmann. *Row 2:* W. Talty, P. Brown, V. Partridge, *Treas;* J. Grewell, *V. Pres;* L. Lister, *Pres;* R. Fellows, *Sec;* S. Renander, B. Schwingle, B. Davis. *Row 3:* K. Shupe, E. Fondroy, B. Brisel, J. Torkelson, C. O'Neill, K. Adamson, S. McCartney, B. Sage, G. Happel, D. Roose, S. Mahannah.

PI THETA PI

Friendship, co-operation, and enthusiastic support of all campus activities is the goal of the Pi Theta Pi sorority. The past year has been crowded with such events as the Homecoming luncheon, the Christmas party, the Mother's Day luncheon, the over-nights at Hartman's, the "coke" dates with other sororities and fraternities, and the parties such as picnics and hayrides with their brothers, the Sig Tau's. Major projects this year included the printing of a pledge manual and an alumni news letter, and the writing of several new songs. Sponsor for Pi Thet's was Thelma Short.

Row 1: J. Heskett, R. Lanaghan, D. Cook, E. Christianson, E. Armstrong, D. Butler, W. Sterner, J. Van Epps, J. Hansen. *Row 2:* R. Schmann, K. Rowe, E. Nichols, *Sec;* C. Davidsen, *V. Pres;* T. Drake, *Pres;* J. Parks, *Treas;* J. McGrew, R. Roskens, E. Dornfeld. *Row 3:* L. Ripperton, L. Terwilliger, R. Bagley, L. Hill, R. Lieb, D. Schroeder, C. Rosene, J. Hovelson, N. Baumgart, G. Van Slyke, D. Mickelson, N. Ver Hoef, R. Johnson.

SIGMA TAU GAMMA

Numerous stags, parties at Meswarb's ranch, dinners, smokers, dances, and other social events with various sororities and fraternities served the purpose of achieving Sigma Tau Gamma's aim of promoting lasting friendships and true brotherhood. Outstanding activities included the Homecoming dinner, the annual White Rose Dance and several parties with their sister sorority, Pi Theta Pi. Major advancements during the year were the establishment of a workable executive committee and the execution of a plan to include all members in the planning of some important event. Sponsors were Dr. Willard Poppy, Dr. Erma Plaehn and Herman Nelson.

TAU SIGMA DELTA

The aim of the Tau Sig's is "friendship and service." This was fulfilled by having "coke" dates with other sororities and fraternities and by having many picnics and parties with their brother fraternity, the Lambda Gam's. Other activities which made the year eventful were the overnights at Hartman's Reserve, rush parties and spreads, and the annual Homecoming events. Some of the special occasions this year were the Homecoming tea for the returning "alums," Mother's Day luncheon, the graduate dinner, the serenade for the men students, and the Father's Day coffee hour. Sponsors were Dr. and Mrs. William Dee, Dr. Elaine McDavitt, and Pauline Underbrink.

Row 1: J. Cory, D. Long, J. Messerschmidt, J. Rogers. *Row 2:* E. Wieskamp, J. Dyvad, G. Gustafson, D. Larson, *V. Pres;* M. Reed, *Pres;* B. Norris, *Sec;* R. Zeigler, *Treas;* S. Lauber, J. Sawyer. *Row 3:* J. Meinders, P. Phelan, P. Hahn, B. Stueck, J. Edge, E. Hicks, K. Kilpatrick, C. Goettsch, J. McDonald, J. Lusson, S. Clark.

Row 1: H. Matsumaga, S. O'Connor, B. Elliott, *Sec;* D. Bailey, *Pres;* N. Nelson, *V. Pres;* D. Lentz, *Treas;* M. Hartbeck.
Row 2: G. Brennan, M. Marsh, M. Van Steenbergen, C. Mathews, M. Lehrer.

THETA GAMMA NU

The Theta Gam's activities this year included five-pound parties, spreads, secret-sister week, parties honoring the sponsors, over-nights, "coke" dates, and the Homecoming dessert honoring the "alums" to fulfill the party-a-month plan. Special occasions were the Christmas dinner at the Log Cabin, the annual spring dinner-dance at the Colony Club, and the Mother's Day brunch. Sponsors were Dr. and Mrs. Leonard Winier and Dr. and Mrs. Oscar Reece.

The Pi Thet pledges furnish entertainment for their actives and the Chi's . . .

Fun with the Tau Sigs and Lambda Gams . . .

Departments

Row 1: C. Fowler, H. Guillaume, *Head;* D. Driesback. *Row 2:* W. Daley, P. Smith.

ART

Such courses as design, sculpture, ceramics, textile, and metal craft are offered by the Art department. These provide a variety of experiences which help develop creative expression, the main purpose of art instruction. The Art department presented several exhibits including Modern Styles, Europe, The New Generation, Design in Industry, Understanding African Culture, Art Department Staff Show, Invitation Painting and Sculpture Show, and the fifth annual Student Art Show.

Row 1: L. Meece, K. Humphrey, A. Lebeda. *Row 2:* J. Blanford, E. Marietta, P. Haines, L. Douglas, *Head.*

BUSINESS EDUCATION

Shorthand, both Thomas and Gregg, typing, office machines, business law, accounting, salesmanship, and many other courses are designed to educate teachers as coordinators between business and education. This program is planned so that students in high schools may receive training for jobs other than secretarial positions. Dr. Lloyd V. Douglas is president of United Business Education Association, which sponsors Future Business Leaders of America.

Theories of teaching are taught in the Education department. Educational psychology, personality development of children, tests, measurements, and manuscript writing are some of the varied courses which are offered to prospective teachers. These courses offered reflect the new trends in education, and the experiences gained will be useful in real classroom situations. The members of this department are busy with the many workshops, conferences and meetings they attend.

EDUCATION

Row 1: C. Bishop, *Head;* F. Martindale, W. Silvey, H. Knutson. *Row 2:* J. Sparrow, E. Hult, R. Baker, N. Hampton, E. Boehlje, M. Smith. *Row 3:* M. Zintz, H. Riebe, O. Thompson, A. Brown, M. Wilcox.

The English department presents courses in speech, dramatics, religion, philosophy and phases of English. Extra-curricular activities initiated by the English department this year were the establishment of a book discussion group under the guidance of Dr. H. W. Renninger, and the publishing of a literary magazine under the direction of Norman Stageberg. Six members of the staff have been elevated in rank since last year. Published recently by the American Book Company was the book, *Poetry Is Experience*, written by two of the English staff members, Mr. Stageberg and Mr. Anderson.

ENGLISH AND SPEECH

Row 1: M. Smith, H. Strayer, H. Reninger, *Head;* L. Forest, N. Stageberg, E. McDavitt. *Row 2:* L. Wagner, O. Skalbeck, B. Anderson, W. Fagan, S. Wood, L. Goggin, M. Hanawalt. *Row 3:* E. Maurer, H. Bernhard, W. Anderson, F. Smith, J. Fox, R. Braddock, R. Jewell, A. Hanson.

E. Shores, M. Bouldin, E. Sutherland, *Head;* O. Holliday, R. Allen.

HOME ECONOMICS

The background of a home economics teacher includes a well-balanced program in the subject areas of relationships in the home; the house and furnishings; management in the home; textiles and clothing; foods and nutrition; and methods of teaching home economics. An innovation this year is the practice teaching at the off-campus teaching center in Hudson. Trained in the field of home economics, any qualified teacher has opportunities and choice of jobs. Having obtained her training, the home economics teacher is able to teach adult classes as well as secondary school.

Row 1: W. Wagner, H. Palmer, *Head;* L. Wright. *Row 2:* R. Matala, W. Ditzler, E. Crosby.

INDUSTRIAL ARTS

The Industrial Arts department provides practical experiences in printing, radio construction and servicing, woodwork and electricity. The department has a new sending and receiving short wave station which is under the direction of R. E. Matala. Dr. Walter Ditzler and Dr. H. G. Palmer were on the program for the American Industrial Arts Association's National meeting in Los Angeles on March 23 to 26. In March an Industrial Arts Conference was held here. The department's plans for the summer quarter include a three-week workshop for Industrial Arts teachers and a radio course.

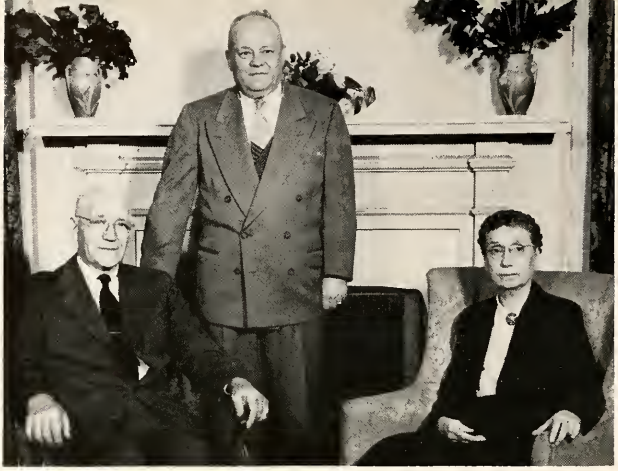

I. Lillehei, J. Schaefer, *Head;* E. Miller.

LANGUAGES

In extending the limits of the formal education offered at this college and in broadening the views and understanding of its students concerning foreign affairs, the Foreign Language department plays an important role. That a general interest in the cultures and languages of other countries is growing is shown by the introduction of foreign language instruction even in the elementary grades of some schools. The Languages department, realizing the need for teachers equipped to carry on such a program as well as the existing foreign language program in high schools, offers work in French, German, Latin and Spanish.

Row 1: D. Rod, *Head;* E. Mullins, M. Dieterich, R. Johnson. *Row 2:* L. McCusker, M. Fullerton, I. Ehresman.

LIBRARY SCIENCE

Studies of the use of the various parts of the library with the view of instituting such changes necessary for the betterment of service to the students and faculty led to many changes in the library and library science department this year. One major change was the moving of the juvenile collection, formerly housed in the library, to the new campus school. Another change undertaken by the department was the revamping of the reserve book system.

MATHEMATICS

Two members of the Mathematics department received their Doctors' degrees during the summer of 1953. They are E. Glenadine Gibb and Lyman C. Peck. Dr. Peck, Dr. E. W. Hamilton and Dr. H. C. Trimble attended the Iowa Association of Teachers of Mathematics in Des Moines in November 1953. These members and Dr. I. H. Brune also attended the National Council of Teachers of Mathematics held in Cincinnati in April 1954. Dr. H. Van Engen, the head of the Mathematics department, is the editor of the *Mathematics Teachers.*

Row 1: A. Schurrer, H. Van Engen, *Head;* H. Trimble. *Row 2:* F. Lott, I. Brune, E. Hamilton, L. Peck.

Row 1: W. Coleman, O. Barker, M. Russell, *Head;* J. Mauck, W. Latham. *Row 2:* W. Macy, R. Baum, E. Theno, E. Aakvik, D. Kennedy, H. Harris, A. Redner.

Department activities included: three operas, three orchestra and band concerts; and the A Capella and band tours. There were seven faculty recitals and thirty-four student recitals. The department co-sponsored the Jazz Concert presented by the Phi Mu Alpha Sinfonia music fraternity. Besides an instrumental conference and a string conference, the department was host to the Northeast Iowa High School Band Masters Association for their annual clinic.

The Men's Physical Education department offers courses in thirty-three different subject areas. Among them are recreational leadership; supervision of Physical Education; and fundamentals of different sports, which include wrestling, football, basketball, and track. This department trains young men to become coaches and also provides physical activities for all men students.

PHYSICAL EDUCATION FOR MEN

Row 1: W. Koll, L. Mendenhall, *Head;* A. Dickinson. *Row 2:* H. Nordly, L. Whitford, J. Clark, C. Starbeck.

The Women's Physical Education department encourages student participation in the recreational activities on campus as well as participation in college play-days. Its recreational program includes: play nights, recreational swimming, winter sports activities, and making equipment available for picnics. By having many recreational activities and organizations open to the students, the department feels that it can offer every student an equal opportunity to participate in some leisure-time activity.

PHYSICAL EDUCATION FOR WOMEN

Row 1: M. Butterworth, T. Short, J. Bontz, *Head;* D. White, F. Bernard. *Row 2:* B. Dial, D. Moon, B. Yager, B. Swanson.

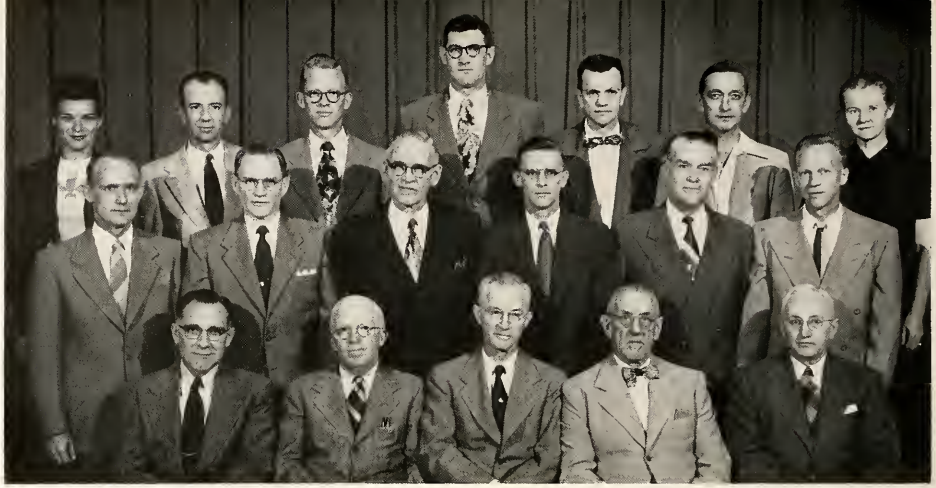

Row 1: J. Kercheval, R. Getchell, C. Lantz, E. Cable, R. Rogers. *Row 2:* C. Mc Collum, W. Poppy, E. Rath, J. Shannon, O. Reece, L. Winier. *Row 3:* D. Matala, D. Marquardt, W. DeKock, D. Barry, H. Nelson, M. Grant, E. Smith.

SCIENCE

The Science department which offers three majors—agriculture, earth science, or science with emphasis on biology, chemistry or physics—has two new members on its staff: David Barry in biology and Jerry Shannon in elementary science. M. L. Grant will be the Teachers College instructor at the Lakeside Laboratory at Lake Okoboji next summer where faculty and students from the three state colleges do research and graduate work. The department was awarded one of the five Ding Darling Conservation Fellowships of $1000 by the American Wild Life Federation. In the spring the department conducted a science fair for the high schools in northeast Iowa.

SOCIAL SCIENCE

Row 1: M. Thompson, G. Robinson, R. Fahrney, W. Dee, R. Strain, E. Plaehn. *Row 2:* C. Leavitt, H. Dohrman, D. Howard, G. Crawford, W. Lang, L. Sage.

One of this year's most important activities in the Social Science department was the beginning preparation for the Social Studies Seminar at Ashridge College, Berkhomsted, England. The trip, planned for 1955 will carry nine quarter hours of credit, and will cover a period of eleven weeks. Another of the department's activities this year was William Lang's evening community course in Humanities. The department sponsors two honor organizations, Pi Gamma Mu and Social Science Honors.

Row 1: D. Curtis, *Head;* V. Adney, L. Anderson, M. Anderson, R. Bebb, E. Campbell, M. Divelbess, W. Gohman. *Row 2:* D. Koehring, J. Bronczyk, L. Harmon, M. Jackson, C. Heiple, C. Hoffman, E. Ennis, F. Kasiske, C. Heiple, I. Frahm. *Row 3:* E. Mantor, M. Blackman, M. Brown, A. Gullickson, L. Gilloley, A. Emmons, G. Henderson, M. Holmberg, C. Harper, R. Hanson, R. Hutcheson. *Row 4:* J. Hall, G. Shepherd, C. Jackson, M. Hosier, F. Hartwell, D. Herrick, R. Lattin, A. Leeland, W. Kadow, C. Ness, P. Mazula, E. Floyd.

TEACHING

Row 1: M. Struble, M. Peterson, E. Turner, A. Wilmarth, M. Stone, E. Opfer, A. Strong. *Row 2:* F. Miller, H. Schweizer, R. Noe, A. Madore, M. Walter, E. McBride, D. McMahon, P. McCarthy. *Row 3:* N. Madore, M. Vodicka, R. Orr, H. Weber, W. Maricle, S. Peavey, W. Vineyard, E. Ruman, L. Stokstad, E. Steininger. *Row 4:* C. Middleton, H. Lynch, C. Phillips, J. Winkleman, W. Happ, D. Wineke, P. Brimm, A. Potter, M. Schultz, H. Vander Beek, D. Rathe.

Faculty members at an informal luncheon served in the Faculty dining room of the Commons . . .

Graduates

BACHELOR OF ARTS CANDIDATES

Adams, Darlene M.
Adamson, Katherine A.
Allen, John L.
Allen, Patricia J.
Andersen, Kenneth E.

Anderson, Johanna H.
Arizumi, Janet R.
Armstrong, Eldon K.
Arthur, V. Joan
Bailey, M. Laurine

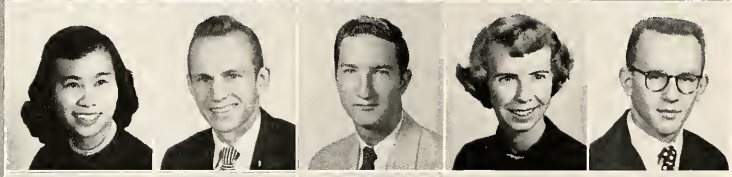

Baldovi, Jane A.
Barrett, Claire E.
Baumgart, Norbert K.
Beckmann, Dolores J.
Bemer, Albert L.

Bensch, Carol L.
Benz, Richard D.
Birchard, Dale W.
Blair, Maynard F.
Brendel, Donald L.

Briggs, Donald C.
Brisel, Betty L.
Bubb, Lois J.
Buckels, James O.
Carr, R. Eleanor

Casebolt, Roxie F.
Chambers, George A.
Christensen, M. Elaine
Classick, Charlotte C.
Clime, Max E.

Corbett, Florence E.
Cretcher, E. Roberta
Cross, Raymond L.
Crouch, Ruth E.
Curtis, Robert L.

Dannenberg, Marilyn M.
Dansdill, J. Edward
Davidsen, Carlyle D.
Davis, M. Charlotte
DeJong, John H.

Dempster, Bonnie M.
DeNeui, Donald D.
Dolphin, Eugene M.
Domae, Mildred M.
Drake, Thomas J.

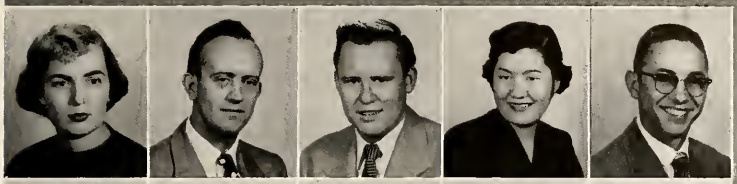

Duncan, Roy K.
Echelbarger, Robert V.
Engholm, Arlene M.
Ewoldt, Edmund R.
Falk, J. Duane

Farmer, Richard G.
Fisher, Joseph E.
Flinn, Sheila B.
Fong, Lenore L.
Fowler, Genevieve V.

Frank, Luane C.
Fukuda, June K.
Gaffey, Grace A.
Gamet, Joanne M.
Ganske, Roger C.

Garland, Florence H.
Gillis, Gloria A.
Glasscock, Jewell J.
Goehring, Marion G.
Grant, B. Jean

Gray, Gladys M.
Grewell, Joline A.
Gritzner, Teresa A.
Groenewold, LaDonn
Grove, Darlene E.

Guthridge, Charlene R.
Guyer, Patricia L.
Haffner, Jane B.
Halter, Merrill D.
Hamada, Kathleen K.

Handorf, James L.
Hansen, Kenneth L.
Hansmeier, Thomas W.
Hanson, Donald L.
Hart, Margaret L.

BACHELOR OF ARTS CANDIDATES

Harvey, Jean M.
Hauber, Norma J.
Heath, Lenard D.
Heflin, Kenneth L.
Heskett, Jim L.

Hidore, John H.
Higdon, Barbara L.
Hintz, Ruth A.
Hofstad, Elaine C.
Hompland, Henry J.

Howe, Margaret A.
Howell, Beverly J.
Huber, Norma F.
Hull, Maxine L.
Hulst, Nickoles R.

Hunt, Dennis W.
Hutchens, Franklin C.
Ing, Rita M.
Jacobson, Marion E.
Jensen, Donna J.

Joachim, Charles W.
Johnson, Curtis A.
Johnson, Gordon E.
Johnson, Marilyn R.
Jondahl, Gerald R.

Jones, Betty L.
Jones Darrell G.
Juhl, Harriet E.
Kehe, Donald W.
Kelsey, Ruth M.

Kempton, M. Evelyn
Kensinger, Dorothy A.
Klaas Richard L.
Klein, Carol A.
Koch, Richard D.

Kratky, Robert C.
Krivohlavy, Barbara A.
Lagerquist, Clifford D.
Lagerquist, Lydia B.
Landau, Arthur L.

Landry, Richard A.
Lee, Linda M.
Lewis, Sylvia A.
Linkvis, Gene L.
Linstrom, William E.

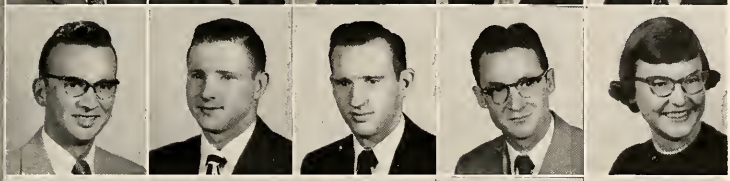

Linthicum, William C.
Lloyd, Duane R.
Lonning, Roger D.
Lower, James M.
Mace, Marilynn A.

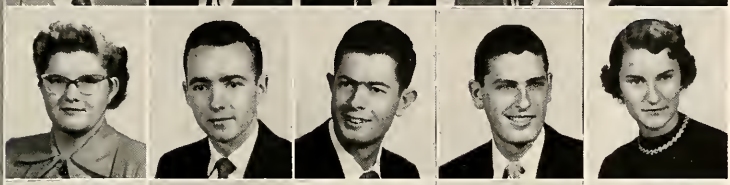

Madson, Joan E.
Magee, Dan P.
Maltby, James D.
Marshall, David E.
Mathews, Charlotte L.

Matsunaga, Helen Y.
Mattox, Larry N.
Maxwell, Roger A.
Mayer, Roselyn M.
Mazula, William S.

McHenry, Patricia A.
McKercher, Margaret E.
McNutt, Marilyn B.
Meewes, Patricia J.
Meier, Gladys M.

Melick, Robert K.
Meyer, Duane D.
Meyer, E. Marjorie
Miller, Mary P.
Minier, Marleen E.

Morris, Warren G.
Mullaney, Patricia J.
Nadolski, Audrey J.
Nelson, Nannette
Nichols, Edward C.

Nordly, Joan G.
Norris, Betty R.
Okai, Helen T.
O'Toole, Mary E.
Papousek, Charles J.

BACHELOR OF ARTS CANDIDATES

Partridge, V. Maxine
Paulsen, William R.
Pease, Norman F.
Petersen, Ellen I.
Peterson, Joyce A.

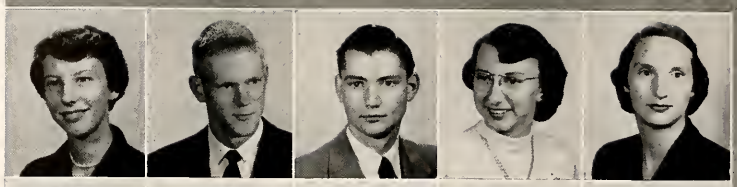

Peterson, LeVere M.
Petroff, Dorothy G.
Phelps, Robert F.
Philips, Mary A.
Philleo, Clela M.

Phipps, Vernie L.
Pierce, Robert G.
Pratt, Janet S.
Punke, William J.
Rathjen, Neal H.

Rauch, Karl J.
Reichenberg, Siegfried M.
Riley, Patricia E.
Ripperton, Lonnie R.
Roberts, Arlene K.

Robey, Lola J.
Robson, Norma J.
Rogers, Mildred D.
Rorem, Charmayne J.
Roseland, Patricia A.

Roskens, Ronald W.
Sage, Barbara J.
Schuelka, Francis M.
Schult, Raymond H.
Sellers, Cary J.

Sells, Gary D.
Sherrill, M. LaNelle
Sides, Audrey M.
Simmons, Carmen L.
Snuttjer, Harvey D.

Sorensen, Louise M.
Sorenson, Diane L.
Speed, Kathryn A.
Sperry, Harvey L.
Standley, John W.

Standwood, Paul G.
Stark, R. Wayne
Steele, E. Joanne
Stoner, Caroline J.
Stoner, Ivan K.

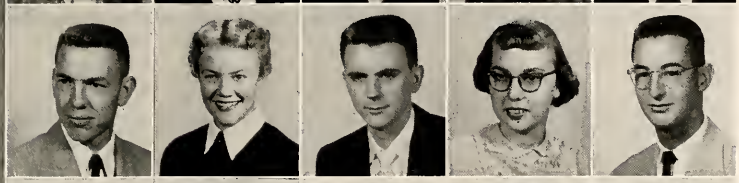

Stowell, Jack D.
Sundquist, Arjes A.
Swanson, Glen E.
Tabbert, AnnaMarie
Tangeman, Rodney H.

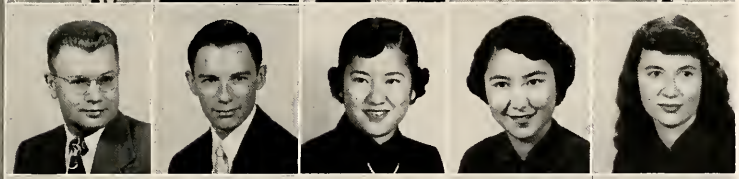

Taylor, Carlos D.
Terwilliger, Linden R.
Torigoe, Florence S.
Toyama, Hideko
Trager, Janet M.

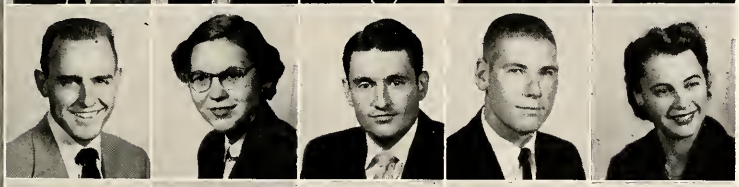

Van Langen, Donald K.
Van Sickle, Barbara B.
Van Sickle, Marvin A.
Van Slyke, Gary L.
Van Steenbergen, Mona A.

Wachenheim, James N.
Waldon, Gordon R.
Weber, Marie L.
Webster, Elwyn G.
Wederquist, Florence D.

White, Delbert F.
Whittlesey, Marilyn J.
Williams, Rosemarie B.
Winkleman, Beverly J.
Wittmer, Berta J.

Wyborny, Novella D.
Yager, Thomas E.
Yanney, Beulah I.
Yoshimori, Sylvia H.
Zahnen, W. Lois

TWO YEAR DIPLOMA CANDIDATES

Abbas, Ellen J.
Ahrens, Vonda L.
Aiken, Mary L.
Akers, Judith A.
Albers, Constance C.

Almelien, Donna J.
Altmeier, Lorraine C.
Ammerman, Carolyn L.
Andersen, Sharon K.
Anderson, Carol J.

Anderson, Donna J.
Anderson, D. Carol
Anderson, Geraldine I.
Archer, Patricia A.
Augustine, Virginia L.

Babb, Beverly A.
Bailey, Phyllis L.
Baker, Judith C.
Baker, Patricia L.
Bakker, Norma J.

Bales, Alice E.
Balk, Madonna A.
Barber, Suzanne
Beatty, Eloise A.
Bekemeier, Mary L.

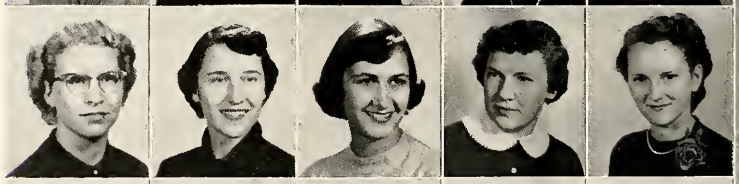

Bell, Jean A.
Benter, Phyllis M.
Bergman, Shirley A.
Beving, Luella M.
Billerbeck, Frances J.

Billick, Joyce G.
Bittinger, Thelma L.
Blanchard, Verneva L.
Blattner, Eva B.
Bloem, Marguerite L.

Blong, Angela M.
Blood, Vesta M.
Bock, Lois M.
Boevers, Mary E.
Bolton, Dolores D.

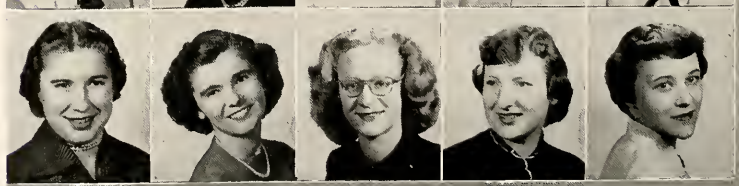

Bonnallie, Ann M.
Bottorff, Louise A.
Bourne, Virginia H.
Bradshaw, Roberta A.
Branch, Elizabeth H.

Brasch, Janet S.
Brecher, Joyce E.
Brennan, Geraldyne K.
Brewer Beverly J.
Broadie, Mary J.

Brower, Carol L.
Brown, Bernice C.
Brown, JoAnn
Brown, Mary C.
Brown, Phyllis J.

Brubaker, Mary L.
Burham, Nancy E.
Burmahl, Wanda L.
Burns, Barbara A.
Butterfield, Margaret A.

Cackley, Marilyn E.
Calonkey, M. Kay
Carper, Joyce N.
Castner, Patricia A.
Cave, Donna R.

Clark, Shirley D.
Conger, Doris C.
Cook, Leah J.
Cornwell, Jean A.
Cory, Joan P.

Cresap, Virginia I.
Cullberg, Jean E.
Culp, Bonnie D.
Cunningham, Charlene L.
Cuttill, Margaret E.

Dandy, Kathleen L.
Davids, Violet M.
DeJoode, Rosemary I.
Dillon, Mary E.
Dolan, Nancy A.

TWO YEAR DIPLOMA CANDIDATES

Dontje, Martha A.
Drake, Carol L.
Drechsler, Diana A.
Dunleavy, Ellen J.
Dyvad, Joyce A.

Eckel, Jane A.
Edge, Joanne E.
Embree, Jo A.
Evans, Mary E.
Fahrenkrog, Corene A.

Fisch, Marilyn L.
Flanders, Sally M.
Fondroy, Eleanor L.
Formaro, Nancy A.
Frank, Donna D.

Franke, Doris J.
Freel, Donna P.
Freshwaters, Nancy L.
Frier, Charlotte J.
Fry, Therese F.

Fuhlman, JoAnn
Fulcher, Vivian W.
Gabby, Marilyn J.
Gardner, Dona J.
Garrels, Ella M.

Garrett, Anita F.
Gartz, Marlene H.
Gebel, Mary R.
Gibson, Marilyn L.
Gingerich, Laurel R.

Gitzy, Jo A.
Goettsch, Cheryll A.
Green, Patricia S.
Grotewold, Ramona J.
Gulbro, Norma J.

Guritz, Lois I.
Gustafson, Gail J.
Halstead, Phyllis B.
Halvorson, Helen N.
Ham, Marilyn J.

Happel, Grace G.
Harting, Mardene C.
Hauck, Marjorie R.
Hay, Joyce J.
Heintz, Marjorie M.

Hibbs, Dorothy C.
Hicok, Mabel M.
Hill, Vernice A.
Hobart, Barbara J.
Hollingsworth, Diane D.

Hooper, Doris A.
Howard, Shirley A.
Hudson, Esther C.
Hum, Frances L.
Hundling, Carol L.

Hunt, Sarah A.
Idso, Marlene J.
Irving, Ruth C.
Jackley, Joan D.
Jensen, Barbara V

Jepsen, Helen J.
Jessen, Maureen C.
Jewell, Elaine V.
Johnson, Aileen C.
Johnson, Darlene A.

Jones, Dolores L.
Kasperbauer, Patricia A.
Kehe, Darlene J.
Kehe, Jacqueline L.
Kelso, Carolyn N.

Kirkpatrick, Valena B.
Klink, Frances A.
Knoll, Shirley A.
Kopecky, Bertha M.
Kotz, Marcella M.

Krebs, Marilyn R.
Kruse, Carol J.
Kurtz, Joy K.
Larson, Darlene L.
Lauber, Susan J.

Laue, Myrna M.
Lawrence, Theresa M.
Leming, Jean M.
Lents, Irene D.
Lind, Donna M.

Lindemann, Shirley J.
Linn, Sharon F.
Linse, Betty A.
Long, Doris G.
Lowman, Darlene V.

Luken, M. Ramona
Lutz, Bonnie M.
Manderscheid, Madonna A.
Martin, Carole R.
Martin, Sandra L.

Matson, Rosellen H.
McAuley, Sally A.
McCulloch, Phyllis C.
McDonald, Janet C.
Mehlhop, Alice G.

Meldrum, Judy M.
Messerli, Mary E.
Messerschmidt, Jaclyn D.
Meyer, Jeanette E.
Miller, Marilyn A.

Mitchell, Donna M.
Mohler, Roberta J.
Moore, Virginia A.
Morey, Patricia J.
Morgan, Mary P.

Mossman, Carole A.
Mouser, Marilyn A.
Murra, Marjorie A.
Mychalek, Joyce M.
Neil, Carole F.

Nelsen, Gloria D.
Nelson, Bonnie L.
Nelson, Janet M.
Niebuhr, Donna M.
Nielsen, Phyllis M.

TWO YEAR DIPLOMA CANDIDATES

Nieuwenhuis, Arlene J.
Noneman, Judith J.
Norcross, Margery A.
Nordmark, Anne M.
Norris, Barbara J.

Nostrom, Mildred E.
Oberman, Betty J.
Ogden, Janet J.
Ohloff, Kathleen D.
Ohlson, Joanne C.

Olson, Alice M.
O'Mara, Florence A.
O'Neal, Clara J.
Orr, Marilee
Ostercamp, Marie A.

Otto, Marilyn R.
Overturf, Helen L.
Oxenford, Kathryn A.
Parker, Audrey B.
Pedersen, Clara M.

Penniman, Glenda I.
Peterson, Evelyn L.
Peterson, Joleen A.
Phelan, Peggy J.
Pietan, Helen A.

Piper, Lorraine W.
Power, Mary A.
Powers, Mary L.
Primus, Helen F.
Propst, Kathleen J.

Purcell, Madelyn R.
Purdy, Linda L.
Ramler, Beverlee J.
Ramsey, Mary A.
Raymond, Judy A.

Ream, Mary M.
Reed, Mary L.
Renaud, Janice M.
Renaud, Muriel J.
Ressler, Lois R.

Rettenmaier, Frances M.
Reuter, Carol J.
Ries, Mary A.
Rittenhouse, Joyce L.
Robinson, Wilma M.

Rodman, Joan M.
Roose, Donna B.
Rosene, Marilyn L.
Ross, Carol J.
Rush, Patricia A.

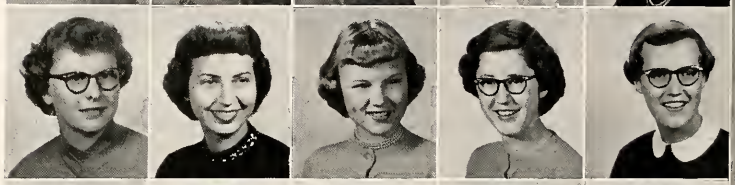

Samuelson, Beverly B.
Sanborn, Margaret L.
Sanburn, Shirlee M.
Sawyer, Janet L.
Schaeffer, Dorothy M.

Schmidt, Marilyn A.
Schminke, Carolyn M.
Schramm, JoAnn
Schuessler, Donna K.
Sheffer, Wanda L.

Shellabarger, Joyce J.
Shinn, Marilyn J.
Shupe, Kathleen S.
Siddall, Donna M.
Simpson, Diane

Skoog, Mary A.
Smid, Joan M.
Smith, Evelyn M.
Smith, Judith A.
Soethout Patricia A.

Speight, Mardella
Stahle, Margaret J.
Stamp, Wanda L.
Stewart, Mary C.
Stotts, Phyllis J.

Stueck, Betty M.
Swanson, Virginia R.
Talty, W. Joan
Taylor, Patricia L.
Taylor, Ruth E.

TWO YEAR DIPLOMA CANDIDATES

Teig, Caroline J.
Thorson, Delores E.
Thorson, Janet K.
Tice, Dorothy C.
Toillion, Margaret L.

Trende, Zuella G.
Trowbridge, Eleanor R.
Turbett, Shirley A.
Ullerich, Juliann M.
Vaage, Helen J.

Vaughn, Jackie A.
Vernon, Ruth A.
Vial, Ruth H.
Vollenweider, Marian E.
Vopava, Mildred M.

Ward; Mary A.
Wareberg, Nancy A.
Warren, June M.
Wasson, Myrna L.
Weidert, Joan K.

Weiland, Carol L.
Westrum, Marilyn E.
Whalin, Dorothy A.
Wicks, Joan L.
Wieland, Jean D.

Wieskamp, Elizabeth A.
Winkie, Beverly K.
Winters, Joylyn M.
Worthington, MaryAnn
Wosoba, Dolores A.

Wymore, Janice M.

BACHELOR OF ARTS INDEX

A

Adams, Darlene M. Waterloo, English. Delta Delta Phi 2,3,4; Waterloo Women's Housing Unit 3,4 (President 3); A.W.S. Board 3; Student League Board 3; Purple Arrow 1,2; Foreign Language Club 2,3,4 (President 4); I.F.T.A. 4.

Adamson, Katherine A. Cedar Falls, Speech. Pi Theta Pi 1,2,3,4; College Players 1,2,3,4; Theta Alpha Phi 3,4; Chimes 3; Torch and Tassel 4; Senior Counselor 3; College Chorus 1,2; A Cappella Choir 3,4; Plymouth Club 1; League of Women Voters 2,3; Student League Board 3; Concert Band 1.

Allen, John L. Algona, Speech. College Chorus 1,2; College Players 2,3,4; Film Club 4; Sigma Theta Epsilon 2,3,4; Theta Alpha Phi 3,4; Wesley Foundation 1,2,3,4.

Allen, Patricia J. Lucas, Social Science. Film Club 1,2,3,4; I.F.T.A. 4; Kappa Phi 2,3,4; League of Women Voters 3,4; Pi Gamma Mu 3,4; Social Science Honors 3,4; Speech Activities Club 2,3,4 (President 4).

Andersen, Kenneth E. Harlan, Speech. Speech Activities Club 1,2,3,4; Delta Sigma Rho 3,4 (President 4); College Eye 3,4; College Players 1,3,4; Film Club 1,2,3,4; Kappa Delta Pi 3,4; Presbyterian Fellowship 3,4; Stadium Hall House Council 1; Hall of Recognition 1,2,3; Hall of Scholarship 1,2,3.

Anderson, Johanna H. Miller, South Dakota, Elementary. Kappa Delta Phi 4; Beta Alpha Epsilon 4; Theta Epsilon 2,3,4; Inter-Varsity Christian Fellowship 2,3,4; Rural Community Leaders Club 2; Baptist Student Center 2,3,4; Bethel College.

Arizumi, Janet R. Hilo, Hawaii, Social Science. Library Students Association 2,3,4; Nu Sigma Phi 1,2,3,4.

Armstrong, Eldon K. Dawson, Industrial Arts. A Cappella Choir 3; College Chorus 1; Epsilon Pi Tau 3,4; Industrial Arts Club 1,3,4; Sigma Tau Gamma 2,3,4; I.F.T.A. 4.

Arthur, V. Joen. Cedar Falls, Speech Correction. Purple Arrow 2; Torch and Tassel 4; Delta Delta Phi 2,3,4 (Vice-president 3); OLD GOLD 2,3; Sigma Alpha Eta 2,3,4 (President 4); Cedar Falls Women's Housing Unit 2,3,4 (President 3); A.W.S. Board 3; Student League Board 3; University of Iowa.

B

Bailey, M. Laurine. Sioux City, English. A.W.S. Board 4; Chimes 3; College Players 3,4; Delta Delta Phi 1,2,3,4 (President 3); Film Club 4; Inter-Sorority Council 3; I.F.T.A. 4; Lawther Hall House Council 2; Lutheran Student Association 1,2,3,4; OLD GOLD 3; Purple Arrow 2; Student League Board 4; Symphony Orchestra 1,2; Torch and Tassel 4; Campbell Hall Executive Council 4 (President 4).

Baldovi, Jane A. Kuiaha, Maui-Hawaii, English. Lawther Hall House Council 2; Theta Gamma Nu 2,3,4; Alpha Phi Gamma 3,4; Senior Counselor 4; College Eye 3,4.

Barrett, Claire E. Cedar Falls, Science. Math Club 3,4; Iowa State College.

Baumgart, Norbert K. State Center, Social Science. Sigma Tau Gamma 1,2,3,4; Men's Union 4; Baker Hall House Council 3,4; Gamma Delta 1,2,3,4; Student Counselor 4; Social Science Honors 2,3,4.

Beckmann, Dolores J. Moline, Illinois, Speech. Bartlett Hall House Council 1 (President 1); Student League Board 1; College Players 1, 2,3,4; Lutheran Student Association 1; League of Women Voters 1; Pi Theta Pi 1,2,3,4 (Vice-president 3); Lawther Hall House Council 2; A.W.S. Board 3; I.F.T.A. 4; Theta Alpha Phi 4.

Bemer, Albert L. Palo, Science. Alpha Chi Epsilon 2,3,4; Alpha Phi Omega 1.

Bensch, Carol L. Decorah, Kindergarten-Primary. Kappa Phi 1,2,3,4; I.F.T.A. 2,4; K.P.B.A. 3,4; K-P Club 1,2.

Benz, Richard D. Mystic, Social Science. Centerville Junior College.

Birchard, Dale W. Everly, Industrial Arts. Industrial Arts Club 1,3,4; Sigma Gamma Kappa 2,3,4.

Blair, Maynard F. Cedar Falls, Physical Education. I Club 1,2,3,4; Cedar Falls Men's Housing Unit 3,4 (Vice-president 4).

Brendel, Donald L. Mason City, Physical Education. Inter-Varsity Christian Fellowship 3,4; I Club 4; Tennis Team 3; Concert Band 3; Marching Band 3; Mason City Junior College.

Briggs, Donald C. Plainfield, Social Science. Alpha Chi Epsilon 3,4; College Eye 3,4; I.F.T.A. 4; Pi Gamma Mu 4; Social Science Honors 3,4; Wartburg College.

Brisel, Betty L. Marshalltown, Home Economics. Baptist Student Center 3,4; Ellen Richards Club 3,4 (President 4); I.F.T.A. 4; Pi Theta Pi 3,4; Campbell Hall House Council 3,4; Marshalltown Junior College.

Bubb, Lois J. Fort Madison, Music. Kappa Delta Pi 3,4; Sigma Alpha Iota 3,4; Purple Arrow 1,2; Christian Student Center 1,2; College Chorus 1,2,3,4; I.F.T.A. 3,4 (Vice-president 4); Theta Gamma Nu 1,2,3,4; M.E.N.C. 3,4.

Buckels, James O. Jewell, Business Education. Tau Chi Eta 1,2,3,4; Phi Sigma Epsilon 3,4 (Vice-president 4); I Club 2,3,4; F.B.L.A. 1,2,3,4.

C

Carr, R. Eleanor. Mechanicsville, Elementary. Elementa-Ki 1,2; Beta Alpha Epsilon 3,4; I.F.T.A. 2,4.

Casebolt, Roxie F. Ackley, Kindergarten-Primary. A Cappella Choir 2; Marching Band 2; Concert Band 2; I.F.T.A. 3,4; K.P.B.A. 4; Elmhurst College.

Chambers, George A. Keota, Business Education. F.B.L.A. 3,4; Pi Omega Pi 3,4; Phi Sigma Epsilon 1,2,3,4 (President 4); Student League Board 3; Football 1,2; Track 2; Hall of Recognition 2,3; Seerley Hall House Council 3 (President 3).

Christensen, M. Elaine. Waterloo, Kindergarten-Primary-Speech Correction. A Cappella Choir 2; Sigma Alpha Eta 3,4; College Chorus 1; Film Club 4.

Classick, Charlotte C. Sibley, Kindergarten-Primary. K.P.B.A. 3,4; K-P Club 1,2; Kappa Phi 1,2,3; College Chorus 1.

Clime, Max E. Brandon, Industrial Arts. Industrial Arts Club 2,3,4.

Corbett, Florence E. Mason City, Kindergarten-Primary. K.P.B.A. 3,4; Newman Club 3, 4; I.F.T.A. 4; Clarke College.

Cretcher, E. Roberta. Cantrill, Kindergarten-Primary. College Chorus 3; Delta Delta Phi 3,4; K.P.B.A. 3,4; Senior Counselor 4; Women's Chorus 2; K-P Club 2; State University of Iowa; Parsons College.

Cross, Raymond L. Adel, Business Education. Phi Sigma Epsilon 3,4; F.B.L.A. 4; Boone Junior College.

Crouch, Ruth E. Gladbrook, Kindergarten-Primary.

Curtis, Robert L. Cedar Falls, Social Science.

D

Dannenberg, Marilyn M. Storm Lake, English. Purple Arrow 2; College Chorus 2,3; College Players 3,4; Delta Delta Phi 2,3,4 (President 4); I.F.T.A. 4; Film Club 4; Rockford College.

Dansdill, J. Edward. Thornburg, Business Education. Alpha Chi Epsilon 2,3,4 (President 4); Alpha Phi Gamma 3,4; College Eye 3; Baker Hall House Council 3; Student Counselor 3,4; OLD GOLD 4; Men's Union 4.

Davidsen, Carlyle D. Ottumwa, Science. Sigma Tau Gamma 1,2,3,4 (Vice-president 3); Kappa Delta Pi 2,3,4 (Vice-president 4); Symphony Orchestra 1,2,3; Concert Band 1,2; Men's Union 3; Inter-Fraternity Council 3; Hall of Scholarship 2,3,4.

Davis, M. Charlotte. Marshalltown, Kindergarten-Primary. I.F.T.A. 4; Marshalltown Junior College; Drake University.

DeJong, John H. Orange City, Mathematics-Social Science. Alpha Phi Omega 1; Baker Hall House Council 4; Chapel Choir 1,2; College Chorus 1; Kappa Delta Pi 3,4; Kappa Mu Epsilon 4; Lambda Gamma Nu 1,2,3,4; Marching Band 1; Pi Gamma Mu 3, 4; Stadium Hall House Council 1; Social Science Honors 3, 4; Math Club 1,2; U. S. Coast Guard Academy.

Dempster, Bonnie M. LeMars, Art. Art Club 1,2,3,4; College Chorus 2; I.F.T.A. 4; Kappa Phi 1,2; Lawther Hall House Council 2; Nu Sigma Phi 1,2,3,4; Purple Arrow 1,2; Chimes 3; Wesley Foundation 1,2,3,4.

DeNeui, Donald D. Wellsburg, Business Education. Ellsworth Junior College.

Dolphin, Eugene M. Primghar, Physical Education-Business Education. Baker Hall House Council 3.

Domae, Mildred M. Wailuku, Maui-Hawaii, Junior High. Beta Alpha Epsilon 3,4; Library Students Association 2,3,4; Senior Counselor 3; I.F.T.A. 4; Lutheran Students Association 3,4.

Drake, Thomas J. Sutherland, Science. Sigma Tau Gamma 2,3,4 (Vice-president 2, President 3); Beta Beta Beta 3,4; Men's Union 3, 4 (President 4); OLD GOLD 3; Student Counselor 3; Stadium Hall House Council 3; Student League Board 4; Hall of Recognition 3.

Duncan, Roy K. Columbus Junction, Junior High. Washington Junior College.

E

Echelbarger, Robert V. Cedar Falls, Industrial Arts-Science. Epsilon Pi Tau 4; Industrial Arts Club 3,4; Sunset Village Council 4; Buena Vista College.

Engholm, Arlene M. Fort Dodge, Art. Newman Club 3,4; Art Club 3,4; Kappa Delta Pi 4; Fort Dodge Junior College; Iowa State College.

Ewoldt, Edmund R. Wall Lake, Physical Education. Football 1; Wrestling 3,4, Track 4.

F

Falk, J. Duane. Stanton, Social Science. Inter-Varsity Christian Fellowship 3,4; North Park College.

Farmer, Richard G. St. Louis, Missouri, Business Education. Lambda Gamma Nu 3,4; Winona State Teachers College.

Fisher, Joseph E. Iowa City, Elementary. Christian Student Center 2 (President 2); College Players 1; Elementa-Ki 1; Men's Union 2; Student League Board 2; Student Counselor 2; Hall of Recognition 2; S.C.R.A. 4 (President 4); Stadium Hall House Council 1; Kappa Delta Pi 1; Sunset Village House Council 4; Beta Alpha Epsilon 3,4.

Flinn, Sheila B. Waterloo, English-French. A.W.S. Board 3,4; Foreign Language Club 1,2,3; Waterloo Women's Housing Unit 3,4 (Vice-president 3, President 4); Student League Board 4; Senior Counselor 3,4; Purple Arrow 2.

Fong, Lenore L. Honolulu, Hawaii, Kindergarten-Primary. K.P.B.A. 3,4; Newman Club 3, 4; Pi Tau Phi 3,4; Senior Counselor 4; University of Hawaii.

Fowler, Genevieve V. Grinnell, Business Education. F.B.L.A. 1,2,3,4; I.F.T.A. 2,3,4; Kappa Phi 1,2,3,4.

Frank, Luane C. Cresco, English. Newman Club 1,2,3,4; I.F.T.A. 4.

Fukuda, June K. Hilo, Hawaii, Kindergarten-Primary. K.P.B.A. 3,4; Kappa Theta Psi 3,4.

G

Geffey, Grace A. Waterloo, English. College Players 1, 2; Newman Club 1, 2; Senior Counselor 4; Waterloo Women's Housing Unit 4.

Gamet, Joanne M. Cedar Falls, Art. College Players 1,2; Ellen Richards Club 1,2,3,4; Delta Delta Phi 1,2,3,4 (Vice-president 4); Newman Club 1,2,3,4; A.W.S. Board 3; Cedar Falls Women's Housing Unit 3 (Vice-president 3); Art Club 3,4.

Ganske, Roger C. New Hampton, Business Education.

Garland, Florence H. Sumner, Elementary-Library Science. Newman Club 1,2,3,4; College Players 1,2; Purple Arrow 2; Elementa-Ki 1,2; I.F.T.A. 2; OLD GOLD 2,3,4; Marching Band 2; Women's Chorus 2; Beta Alpha Epsilon 3,4; Kappa Delta Pi 3,4; Library Students Association 2,3,4 (President 4); Senior Counselor 4.

Gillis, Gloria A. Mound City, Missouri, Music. Pi Phi Omega 3,4 (President 4); Marching Band 2,3,4; College Chorus 2; Christian Student Center 3,4; M.E.N.C. 3,4; I.F.T.A. 4; Northwest Missouri State College.

Glasscock, Jewell J. Greenfield, Physical Education. W.R.A. 1,2,3,4 (President 4); Physical Education Club 2,3,4; A.W.S. Board 4; I.F.T.A. 2,4; Orchesis 3,4; Senior Counselor 3.
Goehring, Marion G. Libertyville, Mathematics. Sigma Theta Epsilon 1,2,3.
Grant, B. Jean. Cedar Falls, Science. Women's Chorus 1; Beta Beta Beta 2,3,4 (President 4); Cedar Falls Unitarian Fellowship 1,2,3,4; Cedar Falls Women's Housing Unit 2; Chimes 3; Film Club 1; Foreign Language Club 1; Purple Arrow 1,2 (President 2); Senior Counselor 2; S.C.R.A. 3; Student League Board 3; Torch and Tassel 4.
Gray, Gladys M. Waterloo, Music. Pi Phi Omega 1,2,3,4 (Vice-president 4); Kappa Delta Pi 3,4; Purple Arrow 2.
Grewell, Joline A. State Center, Music. Pi Theta Pi 2,3,4 (Vice-president 4); Tau Chi Eta 3; College Chorus 2,3,4; I.F.T.A. 3,4; M.E.N.C. 4.
Gritzner, Teresa A. Marion, Music-Elementary. Bartlett Hall House Council 1; Women's Chorus 2; College Chorus 3,4; Elementa-Ki 1,2; I.F.T.A. 2,4; Kappa Delta Pi 3,4; Phi Chi Delta 2,3,4; Presbyterian Fellowship 1,2,3,4; Purple Arrow 1,2; Senior Counselor 4; Sigma Alpha Iota 3,4.
Groenewold, LaDonn. Sibley, Art. College Chorus 1,2; Chapel Choir 1,3,4; Marching Band 1; Art Club 3; A Cappella Choir 3; Phi Chi Delta 1,4; Campbell Hall House Council 3
Grove, Darlene E. Waterloo, Library Science. OLD GOLD 3,4; Wesley Foundation 3,4; Library Students Association 2,3,4; Waterloo Women's Housing Unit 4 (Vice-president 4); A.W.S. Board 4; Senior Counselor 4.
Guthridge, Charlene R. Moville, Music. Sigma Alpha Iota 2,3,4 (Vice-president 4); Purple Arrow 1,2; Kappa Delta Pi 3,4; Chimes 3; Torch and Tassel 4; A Cappella Choir 3; A.W.S. Board 4; Chapel Choir 2; College Chorus 1,2; College Eye 3; Concert Band 1,2,3,4; I.F.T.A. 2; Kappa Phi 1,2,3,4; Marching Band 1,2,3,4; M.E.N.C. 3,4; Senior Counselor 3; Symphony Orchestra 1,2,3,4; Inter-Varsity Christian Fellowship 3,4; Wesley Foundation 1,2.
Guyer, Patricia L. Cedar Falls, English. A.W.S. Board 3,4 (President 4); Cedar Falls Women's Housing Unit 2; College Chorus 1,2; Foreign Language Club 2,3.

H

Haffner, Jane B. Cedar Falls, Business Education. Cedar Falls Women's Housing Unit 3,4; F.B.L.A. 1,2,3,4; Golden Ledger 1,2; Kappa Theta Psi 1,2,3,4; Library Students Association 1; Math Club 1,3,4; Phi Chi Delta 1,2,3,4; Presbyterian Fellowship 2,3,4.
Halter, Merrill D. Melbourne, Physical Education. Phi Sigma Epsilon 3,4; Marshalltown Junior College.
Hamada, Kathleen K. Hilo, Hawaii, Kindergarten-Primary. Library Students Association 2,3,4; I.F.T.A. 4; Nu Sigma Phi 1,2,3,4; K.P.B.A. 4; Film Club 4.
Handorf, James L. Dumont, Business Education. Alpha Phi Gamma 3,4; Film Club 2,3,4; F.B.L.A. 2,3,4; OLD GOLD 3,4; Pi Omega Pi 3,4 (President 4); Wesley Foundation 1,2,3,4 (Vice-president 4); Hall of Recognition 3; Sigma Theta Epsilon 1,2,3,4; Seerley Hall House Council 4; Alpha Phi Omega 1,2,3,4 (President 4); I.F.T.A. 2,3,4.
Hansen, Kenneth L. Callender, Business Education. I.F.T.A. 3,4; F.B.L.A. 3,4; Alpha Phi Omega 3,4; Waldorf Junior College.
Hansmeier, Thomas W. Waukon, Social Science. Baker Hall House Council 3,4; Foreign Language Club 2; Kappa Delta Pi 3,4; Men's Union 4; Pi Gamma Mu 3,4; Social Science Honors 3,4; Hall of Scholarship 2,3,4; Student League Board 4.
Hanson, Donald L. Callender, Junior High.
Hart, Margaret L. Centerville, Speech, Marlins 3; College Players 3,4; Centerville Junior College.
Harvey, Jean M. Fort Dodge, Business Education. Foreign Language Club 2; F.B.L.A. 3,4 (President 4); Tau Chi Eta 3,4; I.F.T.A. 3,4; College Eye 3; Eagle Grove Junior College.
Hauber, Norma J. Ames, Kindergarten-Primary. Newman Club 3,4; K.P.B.A. 4; Iowa State College.
Heath, Lenard D. Clinton, Music. Newman Club 1,2,3,4 (Vice-president 3, President 4); Phi Mu Alpha Sinfonia 3,4; Concert Band 1,2,3,4; Marching Band 1,2,3,4; Symphony Orchestra 3,4.
Heflin, Kenneth L. Harlan, Business Education. Film Club 1,2,3,4; F.B.L.A. 1,2; OLD GOLD 1; Sigma Theta Epsilon 1,2,3,4 (President 4); Hall of Recognition 2; Wesley Foundation 1, 2,3,4 (Vice-president 2, President 3); Oslo University.
Heskett, Jim L. Cedar Falls, Business Education. Board of Control of Student Publications 4; Cedar Falls Men's Housing Unit 2; College Eye 2,3; Concert Band 2; marching Band 2; Phi Mu Alpha Sinfonia 2,3,4; Sigma Tau Gamma 2,3,4.
Hidore, John H. Cedar Falls, Mathematics-Science. Alpha Chi Epsilon 3,4; College Players 3; Foreign Language Club 3; Marching Band 3; Tau Chi Eta 4; Iowa State College.
Higdon, Barbara L. Ottumwa, Junior High. Beta Alpha Epsilon 3,4 (President 4); I.F.T.A. 1,2,3,4; Bartlett Hall House Council 1; OLD GOLD 1; Phi Sigma Phi 1,2,3,4 (Vice-president 3,4); Tau Chi Eta 1,2,3,4.
Hintz, Ruth A. Monticello, Kindergarten-Primary-Library Science. Kappa Delta Pi 3,4; Library Students Association 3,4; Presbyterian Fellowship 3,4; K.P.B.A. 4; Coe College; Burlington Junior College.
Hofstad, Elaine C. Cedar Falls, Music. A Cappella Choir 3,4; Sigma Alpha Iota 3,4; Student League Board 4.
Hompland, Henry J. Gaza, Junior High. Sheldon Junior College.
Howe, Margaret A. Cedar Falls, Kindergarten-Primary. K.P.B.A. 3,4 (President 4); Kappa Phi 1,2; Phi Sigma Phi 1,2,3,4; Student League Board 4; Cedar Falls Women's Housing Unit 4 (President 4); Tau Chi Eta 2; College Chorus 2.
Howell, Beverly J. Rockford, Art-Elementary. Concert Band 1,2,3,4; Art Club 4; I.F.T.A. 3,4
Huber, Norma F. Washington, Elementary. Washington Junior College.
Hull, Maxine L. Waukon, Kindergarten-Primary. A.W.S. Board 3,4; Bartlett Hall House Council 4 (President 4); Board of Control of Student Publications 3,4 (President 4); Cheerleader 3; Chimes 3; College Chorus 2; Phi Sigma Phi 1,2,3,4 (Vice-president 2); Inter-Sorority Council 3 (President 3); Lawther Hall House Council 3; Senior Counselor 3; Sigma Alpha Iota 3,4; Student League Board 4; Torch and Tassel 4 (President 4); Women's Chorus 1.
Hulst, Nicholas R. Hospers, Physical Education. Sheldon Junior College; Westmar College.
Hunt, Dennis W. Sibley, Business Education. Sigma Tau Gamma 1,2,3,4; Phi Mu Alpha Sinfonia 2,3,4; I Club 2,3,4; Marching Band 1,2,3.
Hutchens, Franklin C. New Providence, Business Education. A Cappella Choir 1,2,3,4; Christian Student Center 4 (Vice-president 4); College Chorus 2,3,4; Film Club 2,4; F.B.L.A. 3,4; I.F.T.A. 4; Math Club 2,3,4; Seerley Hall House Council 3; Sigma Theta Epsilon 2,3,4; Wesley Foundation 1,2,3.

I

Ing, Rita M. Honolulu, Hawaii, Kindergarten-Primary. K.P.B.A. 3,4; College Eye 4; University of Hawaii.

J

Jacobson, Marion E. Waterville, English. Lawther Hall House Council 2; Bartlett Hall House Council 1; A.W.S. Board 3; Senior Counselor 3; Delta Delta Phi 2,3,4; Gamma Delta 1,2; Purple Arrow 1,2; Chimes 3; Torch and Tassel 4; Campbell Hall Executive Council 4; I.F.T.A. 4; Marching Band 1.
Jensen, Donna L. Story City, Kindergarten-Primary. I.F.T.A. 2,3,4 (President 4); Student Christian Association 1,2 (President 2); S.C.R.A. 3,4; K-P Club 1,2; K.P.B.A. 3,4; Women's Chorus 1; College Chorus 2,3,4.
Joachim, Charles W. Cedar Falls, Industrial Arts. Sigma Gamma Kappa 4; Industrial Arts Club 2,3,4; Epsilon Pi Tau 3,4 (Vice-president 4); Sunset Village House Council 4.
Johnson, Curtis A. Red Oak, Science. Lambda Gamma Nu 4; Presbyterian Student Center 3,4; Men's Union 4; Science Club 3,4; Morningside.
Johnson, Gordon E. Oskaloosa, Mathematics. I.F.T.A. 2; Inter-Varsity Christian Fellowship 2,3,4 (President 3,4); Industrial Arts Club 3,4; Math Club 3,4; Kappa Mu Epsilon 3,4; Kappa Delta Pi 3,4; Kletzing College.
Johnson, Marilyn R. Albert Lea, Minnesota, Home Economics. Ellen Richards Club 1,2, 3,4.
Jondahl, Gerald R. Hampton, Music. A Cappella Choir 1,2,4; Marching Band 4.
Jones, Betty L. Ames, Physical Education. Marlins 1,2,3,4 (President 4, Vice-president 3); P.E. Club 1,2,3 (Vice-president 2); W.R.A. 1,2,3,4; Speech Activities Club 1; Tau Chi Eta 3,4; Bartlett Hall House Council 1; Lawther Hall House Council 2.
Jones, Derrell G. Mason City, Business Education. Kappa Delta Pi 3,4; Pi Omega Pi 4; Hall of Scholarship 3.
Juhl, Harriet E. Plainfield, Elementary. College Players 1; Kappa Phi 1,3,4; Kappa Delta Pi 3,4; Beta Alpha Epsilon 3,4 (Vice-president 4); Library Students Association 4; Purple Arrow 1.

K

Kehe, Donald W. Nashua, Business Education. Baker Hall House Council 3; Kappa Delta Pi 3,4; Hall of Scholarship 1,2,3; Pi Omega Pi 3,4.
Kelsey, Ruth M. New Hampton, Music. College Chorus 1,2; A Cappella Choir 3,4; M.E.N.C. 3,4; I.F.T.A. 3.
Kempton, M. Evelyn. Corning, English. Library Students Association 2,3,4 (Vice-president 4); Film Club 1,2,4; I.F.T.A. 4; Foreign Language Club 3.
Kensinger, Dorothy A. Manille, Kindergarten-Primary. K.P.B.A. 3,4; I.F.T.A. 4; K-P Club 3,4; Women's Chorus 3,4; Tau Chi Eta 3; University of Colorado.
Klaas, Richard L. Laurens, Physical Education. Sigma Tau Gamma 3,4.
Klein, Carol A. Austin, Minnesota, Science. W.R.A. Board 2,3 (Vice-president 3); Orchesis 3,4; Newman Club 1,2,4; League of Women Voters 2,3; P.E. Club 2,3,4; Senior Counselor 3; Bartlett Hall House Council 1; Lawther Hall House Council 2.
Koch, Richard D. Hudson, Physical Education. I Club 2,3,4.
Kratky, Robert C. Berwyn, Illinois, Industrial Arts. Industrial Arts Club 3,4; Phi Sigma Epsilon 3,4; Football 3,4; Track 3,4; OLD GOLD 4; Morton Junior College.
Krivohlavy, Barbara A. Marshalltown, Art. Art Club 3,4; Senior Counselor 4; I.F.T.A. 3,4 (Vice-president 4); Newman Club 3,4; College Players 4; Marshalltown Junior College.

L

Lagerquist, Clifford D. Cedar Rapids, Industrial Arts. Chapel Choir 1,2,3,4; Industrial Arts Club 1,2,3,4; Epsilon Pi Tau 3,4 (President 4); Film Club 4; I.F.T.A. 2,3,4.
Lagerquist, Lydie B. Rugby, North Dakota, Business Education. Lutheran Students Association 2,3; Pi Omega Pi 3,4; F.B.L.A. 2,3; Minot State Teachers College.
Landau, Arthur L. Waterloo, Physical Education. Football 2,3,4; I Club 3,4; Lutheran Students Association 4; University of Iowa.
Landry, Richard A. Fort Dodge, Science. Gamma Delta 2,3,4; Math Club 2,3,4 (Vice-president 4); Football 2; Marching Band 3; Fort Dodge Junior College.
Lee, Linda M. Ruthven, Speech. Kappa Theta Psi 1,2,3,4; College Players 1,2,3,4; Theta Alpha Phi 4; College Eye 1.
Lewis, Sylvia A. Colwell, Home Economics. I.F.T.A. 2,3,4; Nu Sigma Phi 2,3,4; Theta Theta Epsilon 3,4 (President 4); Ellen Richards Club 2,3,4.
Linkvis, Gene L. Clearfield, Physical Education. Sigma Theta Epsilon 3,4.
Linstrom, William E. Cedar Falls, Social Science.
Linthicum, William C. Creston, Business Education. Newman Club 3,4; Creston Junior College.
Lloyd, Duane R. Eagle Grove, Industrial Arts. Alpha Chi Epsilon 3,4; Baseball 3; Epsilon Pi Tau 3,4; Industrial Arts Club 2,3,4; Eagle Grove Junior College.

Lonning, Roger D. Waukon, Junior High. Beta Alpha Epsilon 2,3,4; Lutheran Students Association 1,2,3; Library Students Association 1,2,3; I.F.T.A. 1,2,3.

Lower, James M. Cedar Falls, Social Science. Pi Gamma Mu 4; Coe College; Moody Bible Institute.

M

Mace, Marilynn M. Moville, Home Economics. A.W.S. Board 3; Ellen Richards Club 1,2,3,4 (President 3); I.F.T.A. 3,4; Lawther Hall House Council 2; Pi Theta Pi 1,2,3,4; Theta Theta Epsilon 3,4; Campbell Hall House Council 3 (Vice-president 3); Bartlett Hall House Council 1.

Madson, Joan E. Lake Mills, Social Science.

Magee, Dan P. Dunkerton, Junior High. Baptist Student Center 1,2,3,4 (President 4); Golden Ledger 1; Inter-Varsity Christian Fellowship 1,2; OLD GOLD 1; Wartburg College.

Malfby, James D. Eldora, Music. Marching Band 1,2,3; Concert Band 1,2,3,4; Symphony Orchestra 1,2,3,4; Phi Mu Alpha Sinfonia 1, 2,3,4 (President 4); Lambda Gamma Nu 3, 4; Men's Union 4; Student Counselor 4.

Marshall, David E. Bedford, Art. Art Club 3,4; F.B.L.A. 4.

Mathews, Charlotte L. Mt. Pleasant, Home Economics. Theta Gamma Nu 2,3,4; Ellen Richards Club 1,2,3,4; Theta Theta Epsilon 3,4; Kappa Phi 1,2,3,4 (President 3); Wesley Foundation 3; Senior Counselor 3; I.F.T.A. 4.

Matsunaga, Helen Y. Lawai, Kauai, Hawaii, Elementary. Alpha Phi Gamma 3,4; Beta Alpha Epsilon 4; College Eye 3,4 (Business Manager 4); Senior Counselor 4; Theta Gamma Nu 2,3,4; University of Hawaii.

Mattox, Larry N. Waterloo, Music. Waterloo Men's Housing Unit 1 (President 1); Student League Board 1; Phi Mu Alpha Sinfonia 1,2, 3,4; Alpha Chi Epsilon 2,3,4; Concert Band 1,2,3,4; Symphony Orchestra 2.

Maxwell, Roger A. Boone, Music. A Cappella Choir 3,4; Alpha Chi Epsilon 2,3,4; Chapel Choir 4; Concert Band 1,2; Marching Band 1,2; M.E.N.C. 3,4; Symphony Orchestra 1,2, 3,4.

Mayer, Roselyn M. Washington, English. Foreign Language Club 1; Film Club 4; College Players 3,4; College Eye 4; Wesley Foundation 1,3,4.

Mazula, William S. Waterford, New York, Physical Education. Baseball 2,3,4; Phi Sigma Epsilon 3,4; Seerley Hall House Council 3.

McHenry, Patricia A. Maquoketa, Elementary. Newman Club 1,2,4; Phi Sigma Phi 1,2,4.

McKercher, Margaret E. Manly, Home Economics. A Cappella Choir 2,3,4; A.W.S. Board 2; Ellen Richards Club 1,3,4; Lawther Hall House Council 2 (Vice-president 2); Pi Theta Pi 1,2,3,4; Theta Theta Epsilon 3,4; Campbell Hall House Council 4; Bartlett Hall House Council 1.

McNutt, Marilyn B. Goodell, Music. A Cappella Choir 2,3,4; M.E.N.C. 3,4; Chapel Choir 1,2,3,4; I.F.T.A. 4.

Meewes, Patricia Dike, Elementary. Purple Arrow 1,2; College Players 2; Kappa Phi 1,2; Elementa-Ki 1,2; I.F.T.A. 2; Library Students Association 2.

Meier, Gladys M. Sumner, Business Education. OLD GOLD 1,2,3,4 (Business Manager 3,4, Managing Editor 2); College Eye 2,3; F.B.L.A. 1,2,3,4; Campus 4-H 1; Math Club 1; Alpha Phi Gamma 2,3,4 (Vice-president 3, President 4); Pi Omega Pi 3,4 (Vice-president 4); Nu Sigma Phi 3,4; Golden Ledger 2; Senior Counselor 4; Chimes 3.

Melick, Robert K. Liscomb, Business Education. Christian Student Center 1,2,3,4 (President 3); F.B.L.A. 2,3,4; College Chorus 2, 3,4; A Cappella Choir 3,4; I.F.T.A. 4; S.C.R.A. 4; Men's Union 4.

Meyer, Duane D. Grundy Center, Junior High. Alpha Chi Epsilon 2,3,4.

Meyer, E. Marjorie. Exira, Kindergarten-Primary. Iowa State College.

Miller, Mary P. West Liberty, Home Economics. Ellen Richards Club 3,4; I.F.T.A. 1,2,4; University of Iowa.

Minier, Marleen E. Brookings, South Dakota, Physical Education. Marlins 2,3,4; Orchesis 2,3; Newman Club 2,3,4; P.E. Club 2,3,4; Pi Theta Pi 3; Senior Counselor 3; W.R.A. 2,3,4 (Vice-president 4); South Dakota State College.

Morris, Warren G. Boone, Physical Education. I Club 3,4; Men's Union 4; Seerley Hall House Council 4; Student Counselor 4; Track 3,4; Social Life Committee 4; Student League Board 4; Basketball 3; Wesley Foundation 4; Boone Junior College.

Mullaney, Patricia J. Waterloo, Mathematics-Science. Kappa Mu Epsilon 3,4; Lambda Delta Lambda 3,4 (Vice-president 3); Purple Arrow 2; Newman Club 1,2,3,4; Math Club 3,4.

N

Nadolski, Audrey J. Rochester, Minnesota, Kindergarten-Primary. K.P.B.A. 3,4; Iau Chi Eta 2,3,4; Phi Sigma Phi 1,2,3,4 (President 4); Inter-Sorority Council 4; College Chorus 2; I.F.T.A. 1,4.

Nelson, Nannette. Mediapolis, Kindergarten-Primary. Theta Gamma Nu 2,3,4 (Vice-president 4); Women's Chorus 1; I.F.T.A. 1,2,3, 4; Kappa Phi 2,3,4 (President 4); Wesley Foundation 4; College Chorus 2,3,4.

Nichols, Edward C. Knoxville, Science. Marching Band 1; College Chorus 1; Sigma Tau Gamma 1,2,3,4; Men's Union 2,3; Stadium Hall House Council 3 (Vice-president 3); Baker Hall House Council 4; Student Counselor 3,4; Chapel Choir 1; Inter-Fraternity Council 4.

Nordly, Joan G. Cedar Falls, Social Science. Cedar Falls Women's Housing Unit 2; Newman Club 1,2,3,4; Phi Sigma Phi 2,3,4; Pi Gamma Mu 3,4; Social Science Honors 3,4; Student League Board 3; Social Life Committee 3; Iau Chi Eta 2; Torch and Tassel 4; University of Iowa.

Norris, Betty R. Ottumwa, Music. Pi Theta Pi 1,2,3,4; OLD GOLD 1; A Cappella Choir 2, 3,4; Bartlett Hall House Council 1; Chapel Choir 1; M.E.N.C. 3,4; Senior Counselor 3; Sigma Alpha Iota 2,3,4 (President 4); Wesley Foundation 1,2,3,4; I.F.T.A. 4.

O

Okai, Helen T. Honolulu, Hawaii, Kindergarten-Primary. Nu Sigma Phi 3,4; College Eye 4; K.P.B.A. 3,4; University of Hawaii.

O'Toole, Mary E. LeMars, Kindergarten-Primary. K.P.B.A. 3,4; Newman Club 3,4; Rosary College.

P

Papousek, Charles J. Clear Lake, Business Education. Baker Hall House Council 2; I Club 4; Interfraternity Council 4; Newman Club 1,2; Phi Sigma Epsilon 2,3,4; Track 2; Wrestling 1,2,3,4.

Partridge, V. Maxine. Marshalltown, Kindergarten-Primary. Chapel Choir 3; K.P.B.A. 4; Library Students Association 3; Pi Theta Pi 3,4; Sigma Eta Chi 3,4 (President 4); Campbell Hall Executive Council 4; Marshalltown Junior College.

Paulsen, William R. Chicago Heights, Illinois, Social Science. I Club 2,3,4; Phi Sigma Epsilon 2,3,4; Social Science Honors 2,3,4.

Pease, Norman F. Sergeant Bluff, Business Education. Film Club 1,4; College Chorus 1; Foreign Language Club 3; F.B.L.A. 1,2,3,4; Pi Omega Pi 3,4; Alpha Phi Omega 1,2,3,4; Seerley Hall House Council 1,3; Sigma Theta Epsilon 1,2,3,4; S.C.R.A. 3,4; Wesley Foundation 1,2,3,4 (Vice-president 3); Hall of Recognition 3; Student Christian Association 1, 2; Inter-Varsity Christian Fellowship 2.

Petersen, Ellen I. Exira, Art. Foreign Language Club 1; Women's Chorus 1; College Players 1,2; College Chorus 2; OLD GOLD 1,2,3,4; Art Club 1,2,3,4 (Vice-president 3); Nu Sigma Phi 3,4; Lutheran Student Association 1,2,3,4; I.F.T.A. 3.

Peterson, Joyce A. Osceola, Elementary. Gamma Delta 1,2,3,4 (President 3,4); Beta Alpha Epsilon 3,4; Senior Counselor 4; S.C.R.A. 3; I.F.T.A. 4.

Peterson, Lavere M. Shell Rock, Social Science. Newman Club 1,2,3,4; Pi Gamma Mu 3,4; Sigma Tau Gamma 3,4; Social Science Honors 2,3,4; Baker Hall House Council 4; Hall of Recognition 3,4.

Petroff, Dorothy G. Cedar Falls, Home Economics. Lutheran Student Association 1,2,3,4.

Phelps, Robert F. Hudson, English. College Players 4; Cedar Falls Unitarian Fellowship 3,4 (Vice-president 4).

Philips, Mary A. West Union, Science. A.W.S. Board 4; Concert Band 1,3; Foreign Language Club 2,3,4; League of Women Voters 1,2,3,4 (President 4); Math Club 1,2,3,4; Newman Club 1,2,3,4; Purple Arrow 1,2; Symphony Orchestra 1,2.

Philleo, Clela M. Altoona, Social Science. I.F.T.A. 4; Pi Gamma Mu 4; Social Science Honors 4; Grand View Junior College.

Phipps, Vernie L. Fort Dodge, Elementary. Fort Dodge Junior College.

Pierce, Robert G. Cedar Falls, English. Alpha Chi Epsilon 1,2,3,4; Cedar Falls Men's Housing Unit 1,2,3,4 (President 3); Interfraternity Council 2; Men's Union 2; Student League Board 3; Hall of Recognition 3; A Cappella Choir 1,2.

Pratt, Janet S. Indianola, Kindergarten-Primary. Baptist Student Center 3,4; I.F.T.A. 4; K.P.B.A. 3,4; Orchesis 3,4; Ottawa University; University of Minnesota.

Punke, William J. Corwith, Music. College Chorus 2; Phi Mu Alpha Sinfonia 2,3,4; A Cappella Choir 3; Baptist Student Center 1,2,3,4; Foreign Language Club 2; Marching Band 1; M.E.N.C. 3,4.

R

Rathjen, Neal H. La Porte City, Physical Education. Baseball 1,2,3,4; Basketball 1.

Rauch, Karl J. Chicago Heights, Illinois, Business Education. Football 1,2,3,4; Phi Sigma Epsilon 2,3,4; I Club 2,3,4.

Reichenberg, Siegfried M. Cedar Falls, Art. Art Club 3 (President 3); Film Club 3,4; Lambda Gamma Mu 3; Student League Board 4; Seerley Hall House Council 4 (President 4).

Riley, Patricia E. Waterloo, Physical Education. Marlins 1,2,3,4 (Vice-president 4); Orchesis 3; P.E. Club 1,2,3,4; Senior Counselor 2; Waterloo Women's Housing Unit 2 (Vice-president 2); W.R.A. 1,2,3,4.

Ripperton, Lonnie R. Onslow, Physical Education-Business Education. Sigma Tau Gamma 2,3,4.

Roberts, Arlene K. Atalissa, Elementary. Kappa Delta Pi 4; Muscatine Junior College.

Robey, Lola J. Boone, Speech Correction. Inter-Varsity Christian Fellowship 1,2,3,4 (Vice-president 4); Purple Arrow 1,2; Women's Chorus 1; Baptist Student Center 1,2; Sigma Alpha Eta 2,3,4; Kappa Delta Pi 3,4; Senior Counselor 4.

Robson, Norma J. Waterloo, Physical Education. I.F.T.A. 1,4; Library Students Association 1; Marlins 4; Orchesis 2,3,4; P.E. Club 2,3,4.

Rogers, Mildred D. Zearing, English-Speech. Foreign Language Club 1; I.F.T.A. 1,4; Speech Activities Club 2.

Rorem, Charmayne J. Radcliffe, Junior High. Beta Alpha Epsilon 4; P.E. Club 3,4; Lutheran Students Association 3,4; I.F.T.A. 4; Augustana College.

Roseland, Patricia A. Clear Lake, Kindergarten-Primary. K.P.B.A. 3,4.

Roskens, Ronald W. Spencer, Social Science. A Cappella Choir 2,3; Chapel Choir 2,3; College Chorus 1; Men's Union 2,3; Presbyterian Fellowship 1,2,3,4; Student Counselor 4; Sigma Tau Gamma 1,2,3,4; Social Science Honors 2,3,4; S.C.R.A. 3 (President 3); Stadium Hall House Council 1 (President 1); Student League Board 1,4 (President 4); Purple Key 3; Hall of Recognition 2,3.

S

Sage, Barbara J. Waterloo, Speech Correction. College Chorus 1,2; College Players 1; Foreign Language Club 3; I.F.T.A. 4; Kappa Phi 1,2,3,4; League of Women Voters 2,3,4 (Vice-president 4); Pi Theta Pi 3,4; Senior Counselor 3; Sigma Alpha Eta 2,3, 4 (Vice-president 4); Speech Activities Club 1,2,3; Wesley Foundation 2.

Schuelka, Francis M. Donnellson, Science. Alpha Chi Epsilon 2,3,4; Interfraternity Council 4; Track 3,4.

Schult, Raymond H. New Liberty, Junior High. Gamma Delta 4.

Sellers, Gary J. Oak Park, Illinois, Kindergarten-Primary. College Players 4; Sigma Alpha Eta 4; Sigma Eta Chi 4; Northern Illinois Teachers College.

Sells, Gary D. New Hartford, Science.

Sherrill, LaNelle H. Cedar Falls, Kindergarten-Primary. Pi Phi Omega 1,2,3; Purple Arrow 1; Kappa Delta Pi 3,4; Wesley Foundation 3,4.

Sides, Audrey M. La Porte City, Elementary. Elementa-Ki 3.

Simmons, Carmen L. Denison, Music. A Cappella Choir 1,2,3,4; Senior Counselor 4; I.F.T.A. 4; Marlins 1; M.E.N.C. 4; Purple Arrow 1,2; Sigma Alpha Iota 3.

Snuttjer, Harvey D. George, Industrial Arts. Industrial Arts Club 3,4.

Sorensen, Louise M. Algona, Art-Elementary. Art Club 3,4; Elementa-Ki 2; Phi Chi Delta 2,3,4; Presbyterian Fellowship 1,2,3,4 (President 4); Purple Arrow 2; S.C.R.A. 3; Beta Alpha Epsilon 3,4.

Sorenson, Diane L. Spencer, Kindergarten-Primary. Pi Theta Pi 1,2,3,4; K.P.B.A. 3,4; K-P Club 1,2; W.R.A. 3,4; Kappa Delta Pi 3,4; I.F.T.A. 1,2; Kappa Phi 1,2,3,4; League of Women Voters 2,3,4 Math Club 4; Purple Arrow 1,2; Senior Counselor 3.

Speed, Kathryn A. Knoxville, Music. A Cappella Choir 1,2,3 (President 3); Bartlett Hall House Council 1; Lawther Hall House Council 2; Sigma Alpha Iota 3,4; Christian Student Center 1,2; Tau Sigma Delta 1,2,3,4; I.F.T.A. 3; M.E.N.C. 3,4; Senior Counselor 3; Torch and Tassel 3,4 (Vice-president 4).

Sperry, Harvey L. Charles City, Social Science. Alpha Chi Epsilon 2,3,4; Tau Chi Eta 3.

Standley, John W. Cedar Falls, Industrial Arts. Epsilon Pi Tau 3,4; Industrial Arts Club 3,4.

Standwood, Paul G. Des Moines, English. College Players 3,4; Men's Union 4; Seerley Hall House Council 4; Speech Activities Club 3; Hall of Scholarship 3,4; Film Club 4; Grand View College.

Stark, R. Wayne. Peru, Mathematics-Science. A Cappella Choir 1,2,3,4; Baker Hall House Council 3; Chapel Choir 3,4; Film Club 1,2, 3,4; Kappa Mu Epsilon 2,3,4 (Vice-president 3, President 4); Marching Band 1,2; Math Club 1,2,3,4 (President 3); Phi Mu Alpha Sinfonia 2,3,4 (Vice-president 4); Hall of Recognition 2,3; Hall of Scholarship 2,3.

Steele, E. Joanne. Centerville, Kindergarten-Primary. K.P.B.A. 3,4; Kappa Delta Pi 3,4; Centerville Junior College.

Stoner, Caroline J. Peterson, Elementary. I.F.T.A. 2,3,4; Beta Alpha Epsilon 3,4; Tau Chi Eta 1,2,3,4; College Eye 1.

Stoner, Ivan K. Davenport, Industrial Arts. Industrial Arts Club 1,2,3,4 (Vice-president 4); Sigma Gamma Kappa 3,4 (Vice-president 4); Seerley Hall House Council 4.

Stowell, Jack D. Cedar Falls, Physical Education. College Chorus 2; Alpha Chi Epsilon 4; Emmetsburg Junior College.

Sundquist, Arjes A. Sioux City, Kindergarten-Primary. Tau Chi Eta 3,4; K.P.B.A. 4; Marlins 3; University of Iowa.

Swanson, Glen E. Waterloo, Art. Alpha Chi Epsilon 3,4; Art Club 4; I.F.T.A. 4.

T

Tabbert, Annamarie. Osage, Music. I.F.T.A. 3,4; Lutheran Student Association 1,2,3,4; Foreign Language Club 1,2; Marching Band 1; College Chorus 4; Symphony Orchestra 1,3,4; M.E.N.C. 3,4.

Tangeman, Rodney H. Guttenberg, Physical Education. I Club 3,4 (President 4); Lambda Gamma Nu 3,4 (Vice-president 4); Baseball 2,3,4.

Taylor, Carlos D. Charles City, Business Education. Cedar Falls Unitarian Fellowship 4; F.B.L.A. 1,2,3,4; Kappa Delta Pi 4; Seerly Hall House Council 4.

Terwilliger, Linden R. Afton, Business Education. F.B.L.A. 1,2,3,4; I.F.T.A. 3,4; Baker Hall House Council 4; Creston Junior College.

Torigoe, Florence S. Olaa, Hawaii, Home Economics. Purple Arrow 1,2; Marching Band 2; Ellen Richards Club 3,4.

Toyama, Hideko. Hawi, Hawaii, Social Science. Pi Gamma Mu 3,4 (Vice-president 4); Social Science Honors 3,4; I.F.T.A. 4; Plymouth Club 4; University of Hawaii.

Trager, Janet M. Oelwein, Art. Pi Theta Pi 3; Art Club 4; Bartlett Hall House Council 1; Foreign Language Club 1,2; Newman Club 4; Purple Arrow 2.

V

Van Langen, Donald K. Kamrar, Business Education. F.B.L.A. 4; Presbyterian Fellowship 4; Webster City Junior College.

Van Sickle, Barbara B. Cedar Falls, Kindergarten-Primary. Women's Chorus 1; Phi Chi Delta 1,2; Kappa Theta Psi 1,2,3,4 (Vice-president 3); Math Club 1,2; Purple Arrow 1.

Van Sickle, Marvin A. Cedar Falls, Social Science. Marching Band 1,2; Concert Band 1,2.

Van Slyke, Gary L. Cedar Falls, Science-Agriculture. Cedar Falls Men's Housing Unit 2, 3; Men's Union 2,3; Student Counselor 3,4; Beta Beta Beta 3; Sigma Gamma Kappa 3,4 (Vice-president 3, President 3); Sigma Tau Gamma 2,3,4; Sigma Theta Epsilon 3,4; Hall of Recognition 2,3; Kappa Delta Pi 4.

Van Steenbergen, Mona A. Prairie City, Junior High. A.W.S. Board 3 (Vice-president 3); Bartlett Hall House Council 1; College Chorus 2,3,4; Inter-Sorority Council 3,4 (President 4); I.F.T.A. 2,4; Kappa Phi 1,2,3, 4; Lawther Hall House Council 2; Marching Band 1,2; Senior Counselor 3; S.C.R.A. 4; Theta Gamma Nu 1,2,3,4 (President 3); Torch and Tassel 4; Wesley Foundation 1,2,3, 4; W.R.A. 2.

W

Wachenheim, James N. Chicago, Illinois, Physical Education. Phi Sigma Epsilon 2,3,4; I Club 2,3,4 (Vice-president 4); Football 1,2, 3,4; Track 2,3,4; Inter-Fraternity Council 3; Tau Chi Eta 3.

Waldon, Gordon R. Waterloo, Industrial Arts. Sigma Gamma Kappa 2,3,4 (President 4); Industrial Arts Club 2,3,4; Winona State Teachers College.

Weber, Marie L. New Hampton, Physical Education. Kappa Theta Psi 1,2; Bartlett Hall House Council 1; Lawther Hall House Council 2; Marlins 1,2,3,4; W.R.A. 1,2,3 (President 3); Newman Club 1,2; Orchesis 3,4; Senior Counselor 3; P.E. Club 2,3,4 (President 4).

Webster, Elwyn G. Waverly, Speech. College Players 1,2,3,4; Theta Alpha Phi 3,4.

Wederquist, Florence D. Malvern, Kindergarten-Primary. Nu Sigma Phi 1,2,3,4; Baptist Student Center 1,2,3,4; K.P.B.A. 3,4; Marching Band 1,2,3,4; Theta Epsilon 1,2; I.F.T.A. 3,4.

White, Delbert F. Waterloo, Social Science. I.F.T.A. 3,4.

Whittlesey, Marilyn J. Sanborn, English. Math Club 1,2,3,4; Kappa Mu Epsilon 3,4; Speech Activities Club 3; Purple Arrow 1,2; College Chorus 3.

Williams, Rosemarie B. Gruver, Kindergarten-Primary. Gamma Theta Upsilon 3,4; Westminster Fellowship 3,4; Trinity University.

Winkleman, Beverly J. Buffalo Center, Music. Sigma Alpha Iota 2,3,4; Inter-Varsity Christian Fellowship 2,3,4; M.E.N.C. 3,4; Baptist Student Center 2,3,4; College Chorus 2; A Cappella Choir 3,4; Senior Counselor 4; I.F.T.A. 3,4; Wheaton College.

Wittmer, Berta J. Monroe, Business Education. Women's Chorus 1; F.B.L.A. 4.

Wyborny, Novella D. Mason City, Physical Education. P.E. Club 2,3,4; Kappa Phi 3,4; Marlins 3,4; Wesley Foundation 1,2,3,4; I.F.T.A. 4; Bartlett Hall House Council 1; Senior Counselor 3; Orchesis 2,3,4.

Y

Yager, Thomas E. Burlington, Mathematics. Kappa Mu Epsilon 3,4; I Club 3; Hall of Scholarship 3; Tennis 3; Men's Union 4; Seerley Hall House Council 1,4; Student Counselor 4; Burlington Junior College.

Yaney, Beulah I. Renwick, Music. Senior Counselor 3; Pi Theta Pi 2,3,4; Chimes 3 (President 3); College Chorus 3; I.F.T.A. 1,2, 3,4; Kappa Delta Pi 3,4 (President 4); Kappa Phi 2,3,4; Marching Band 1; M.E.N.C. 3,4; Purple Arrow 1,2; Sigma Alpha Iota 2, 3,4; Women's Chorus 2,3.

Yoshimori, Sylvia H. Wailuka, Maui-Hawaii, Kindergarten-Primary. Nu Sigma Phi 2,3,4; Kappa Delta Pi 3,4; Campbell Hall House Council 4; Inter-Sorority Council 4; Drake University.

Z

Zahnen, W. Lois. Sioux City, Music. Symphony Orchestra 3,4; A Cappella Choir 3,4; Phi Chi Delta 3,4; M.E.N.C. 3,4; Presbyterian Fellowship 3,4; Briar Cliff College.

TWO YEAR DIPLOMA INDEX

A

Abbas, Ellen J. Geneva, Elementary. Marching Band 1; Plymouth Club 2; Elementa-Ki 2; I.F.T.A. 2.
Ahrens, Vonda L. Rudd, Elementary. Phi Chi Delta 1,2; Elementa-Ki 1,2.
Aiken, Marylou. Marengo, Elementary.
Akers, Judith A. Coggon, Elementary. I.F.T.A. 2; Elementa-Ki 2; M.E.N.C. 2; Women's Chorus 1.
Albers, Constance C. Clear Lake, Elementary. Elementa-Ki 1.
Almelien, Donna J. Lake Mills, Elementary. Marching Band 1; I.F.T.A. 2; Foreign Language Club 1.
Altemeier, Lorraine C. Liscomb, Kindergarten-Primary. Campus 4-H 1,2; K-P Club 1,2; I.F.T.A. 1,2; Christian Student Center 1,2; Women's Chorus 1.
Ammerman, Carolyn L. Hampton, Elementary. Iowa State College.
Andersen, Sharon K. Sheffield, Elementary. I.F.T.A. 2; Iowa State College.
Anderson, Carol J. Waterloo, Elementary. Elementa-Ki 1,2; I.F.T.A. 2; Senior Counselor 2; Waterloo Women's Housing Unit 2.
Anderson, D. Carol. Martinsburg, Kindergarten-Primary. Chapel Choir 2; I.F.T.A. 2; K-P Club 2; Orchesis 1,2; Women's Chorus 1.
Anderson, Donna J. Paton, Elementary. Elementa-Ki 1,2; Kappa Phi 1,2.
Anderson, Geraldine I. Cresco, Kindergarten-Primary. Delta Delta Phi 1,2; I.F.T.A. 2; K-P Club 1,2; Newman Club 1,2; Women's Chorus 1,2.
Archer, Patricia A. Ottumwa, Elementary. Bartlett Hall House Council 1; I.F.T.A. 2; Kappa Phi 1,2; Kappa Theta Psi 1,2; Wesley Foundation 1,2.
Augustine, Virginia L. Afton, Elementary. Elementa-Ki 1; Newman Club 1,2.

B

Babb, Beverly A. Des Moines, Elementary. I.F.T.A. 2; Lutheran Students Association 2; Grand View Junior College.
Bailey, Phyllis L. Royal, Kindergarten-Primary.
Baker, Judith C. Belmond, Elementary.
Baker, Patricia L. Redfield, Elementary. Elementa-Ki 1,2; I.F.T.A. 2.
Bakker, Norma J. Grundy Center, Kindergarten-Primary. I.F.T.A. 2; Inter-Varsity Christian Fellowship 2; K-P Club 1,2.
Bales, Alice E. Bloomfield, Elementary. Chapel Choir 2; Christian Student Center 1, 2; College Players 2; I.F.T.A. 2; Women's Chorus 2.
Balk, Madonna A. Waucoma, Kindergarten-Primary. K-P Club 1,2 (Vice-president 1); Newman Club 1,2; Tau Chi Eta 1.
Barber, Suzanne. Spencer, Elementary. A.W.S. Board 2; Lawther Hall House Council 2 (Vice-president 2); Phi Sigma Phi 1,2; Plymouth Club 1.
Beatty, Eloise A. Shellsburg, Elementary. Campus 4-H 1,2; Elementa-Ki 1,2; I.F.T.A. 2; Lawther Hall House Council 2; OLD GOLD 1; Purple Arrow 1,2; Tau Chi Eta 1.
Bekemeier, Marylou. Hubbard, Elementary. I.F.T.A. 2.
Bell, Jean A. Council Bluffs, Elementary. I.F.T.A. 2; Elementa-Ki 2.
Benter, Phyllis M. Sumner, Kindergarten-Primary. K-P Club 1,2; Chapel Choir 1; Bartlett Hall House Council 1; Lawther Hall House Council 2.
Bergman, Shirley A. Parkersburg, Kinderoarten-Primary. Kappa Theta Psi 1,2; OLD GOLD 1,2; Newman Club 1,2.
Beving, Luella M. Wellsburg, Elementary. Elementa-Ki 2.
Billerbeck, Frances J. Reinbeck, Kindergarten-Primary. K-P Club 1,2; I.F.T.A. 2.
Billick, Joyce G. West Liberty, Kindergarten-Primary. Women's Chorus 1; I.F.T.A. 2.
Bittinger, Thelma L. Marathon, Elementary. Iowa State College.
Blanchard, Verneva L. Coon Rapids, Elementary. I.F.T.A. 2; Marching Band 2; Concert Band 1,2; Elementa-Ki 1,2; Gamma Delta 1, 2.
Blattner, Eva B. Washington, Kindergarten-Primary. Purple Arrow 1.
Bloem, Marguerite L. Tripoli, Kindergarten-Primary. Purple Arrow 2; K-P Club 1.
Blong, Angela M. Cresco, Rural. Newman Club 1,2; Tau Chi Eta 1; I.F.T.A. 2; Elementa-Ki 2.
Blood, Vesta M. Runnells, Kindergarten-Primary. K-P Club 1; Campus 4-H 1,2.
Bock, Lois M. Carroll, Kindergarten-Primary. I.F.T.A. 2.
Boevers, Mary E. Waverly, Kindergarten-Primary. Lutheran Students Association 1,2; Purple Arrow 1,2; Elementa-Ki 1; I.F.T.A. 1, 2; Bartlett Hall House Council 1; K-P Club 1,2 (President 2).
Bolton, Dolores D. Griswold, Elementary. University of Florida; University of Iowa.
Bonnallie, Ann M. Lyle, Minn, Elementary. K-P Club 2; I.F.T.A. 1.
Bottorfi, Louise A. Harcourt, Elementary. Elementa-Ki 1,2 (President 1); Campus 4-H 1, 2; Purple Arrow 1,2; Wesley Foundation 1,2; Bartlett Hall House Council 1; I.F.T.A. 2; Lawther Hall House Council 2.
Bourne, Virginia H. Ames, Elementary. I.F.T.A. 2.
Bradshaw, Roberta A. Waterloo, Elementary. Inter-Varsity Christian Fellowship 1,2; K-P Club 1,2.
Branch, Elizabeth H. Providence, Rhode Island, Elementary. Film Club 1,2; Rural Community Leaders Club 1,2; S.C.R.A. 2.
Brasch, Janet S. Dunkerton, Kindergarten-Primary. Kappa Phi 1,2; Campus 4-H 1,2; K-P Club 1,2; I.F.T.A. 2.
Brecher, Joyce E. LaPorte City, Elementary. I.F.T.A. 1,2; Student Christian Association 1, 2; University of Dubuque.
Brennan, Geraldyne K. Carlisle, Elementary. Kappa Phi 1,2; Theta Gamma Nu 1,2.
Brewer, Beverly J. Agency, Kindergarten-Primary. K-P Club 1,2; I.F.T.A. 2; Wesley Foundation 1,2.
Broadie, Mary J. Waverly, Elementary. Newman Club 1,2; Tau Chi Eta 1.
Brower, Carol L. Sioux City, Kindergarten-Primary. Chapel Choir 2; K-P Club 1; I.F.T.A. 2; Tau Chi Eta 2.
Brown, Bernice C. North English, Kindergarten-Primary. K-P Club 1; A Cappella Choir 1; Bartlett Hall House Council 1.
Brown, Joann. Linden, Kindergarten-Primary. Purple Arrow 1,2; Rural Community Leaders Club 1.
Brown, Mary C. Fontanelle, Elementary. I.F.T.A. 2.
Brown, Phyllis J. Des Moines, Elementary. I.F.T.A. 2; Pi Theta Pi 1,2; Theta Epsilon 1,2; Elementa-Ki 1,2; Baptist Student Center 1,2; Senior Counselor 2.
Brubaker, Mary L. Reinbeck, Elementary. K-P Club 1.
Burham, Nancy E. Washington, Elementary. Kappa Phi 1,2; Wesley Foundation 1,2; Senior Counselor 2.
Burmehl, Wanda L. Spragueville, Kindergarten-Primary. I.F.T.A. 2; K-P Club 2; Lutheran Students Association 1,2; Senior Counselor 2; Tau Chi Eta 2; Pi Phi Omega 2.
Burns, Barbara A. Lawler, Elementary. Elementa-Ki 2; I.F.T.A. 2; Newman Club 2.
Butterfield, Margaret A. Cedar Rapids, Kindergarten-Primary. Tau Chi Eta 1; Cheerleader 1; OLD GOLD 1; I.F.T.A. 2.

C

Cackley, Marilyn E. Keokuk, Kindergarten-Primary. K-P Club 2; Lutheran Students Association 1,2.
Calonkey, M. Kay. Woodward, Elementary. Campus 4-H 1,2; Purple Arrow 2; Women's Chorus 1,2; Elementa-Ki 2.
Carper, Joyce N. Exira, Kindergarten-Primary. K-P Club 1,2; I.F.T.A. 2; Christian Student Center 1,2; Purple Arrow 2.
Castner, Patricia A. Searsboro, Elementary. I.F.T.A. 2; K-P Club 2; Pi Phi Omega 2.
Cave, Donna R. Washington, Elementary. Baptist Student Center 1,2; Theta Epsilon 1, 2; Inter-Varsity Christian Fellowship 1,2; K-P Club 1.
Clark, Shirley D. Glenwood, Kindergarten-Primary. Tau Sigma Delta 1,2; K-P Club 1,2; Tau Chi Eta 1; Lawther Hall House Council 2.
Conger, Doris C. Adel, Elementary. I.F.T.A. 1,2; K-P Club 1,2; Tau Chi Eta 1; Wesley Foundation 1,2.
Cook, Leah J. Laurens, Kindergarten-Primary. Christian Student Center 1,2; I.F.T.A. 1,2.
Cornwell, Jean A. Mason City, Kindergarten-Primary. Tau Sigma Delta 1,2; I.F.T.A. 2; K-P Club 1,2; Purple Arrow 1,2; Tau Chi Eta 1,2.
Cory, Joan P. Coon Rapids, Elementary. Tau Chi Eta 1,2 (Vice-president 2); Kappa Phi 1,2; Tau Sigma Delta 1,2; Elementa-Ki 1.
Cresap, Virginia I. Altoona, Kindergarten-Primary. K-P Club 1; I.F.T.A. 2; Women's Chorus 1; A Cappella Choir 2; Kappa Phi 1,2; Wesley Foundation 1,2.
Cullberg, Jean E. Paton, Kindergarten-Primary. I.F.T.A. 2; K-P Club 1,2; Library Students Association 1,2; Lutheran Students Association 1,2.
Culp, Bonnie D. Eldridge, Kindergarten-Primary. Tau Chi Eta 1,2; Cheerleader 1,2.
Cunningham, Charlene E. Des Moines, Kindergarten-Primary. Women's Chorus 1.
Cuttill, Margaret E. North English, Elementary.

D

Dandy, Kathleen L. Schaller, Elementary. Elementa-Ki 1,2; Nu Sigma Phi 1,2; Senior Counselor 2.
Davids, Violet M. Buffalo Center, Elementary.
deJoode, Rosemary I. Knoxville, Kindergarten-Primary. I.F.T.A. 2.
Dillon, Mary E. Strawberry Point, Elementary. I.F.T.A. 2; Elementa-Ki 1,2; Newman Club 2.
Dolan, Nancy A. Anamosa, Kindergarten-Primary. Newman Club 1,2.
Dontje, Martha A. Buffalo Center, Kindergarten-Primary.
Drake, Carol L. Coon Rapids, Elementary. Kappa Phi 2; I.F.T.A. 1.
Drechsler, Diana A. Le Claire, Kindergarten-Primary. Inter-Varsity Christian Fellowship 1,2; Chicago Evangelistic Institute.
Dunleavy, Ellen J. Waverly, Elementary. K-P Club 1; I.F.T.A. 2.
Dyvad, Joyce A. Storm Lake, Elementary. I.F.T.A. 1,2; Elementa-Ki 1,2; Tau Sigma Delta 1,2.

E

Eckel, Jane A. Shelby, Elementary. Kappa Phi 1,2; I.F.T.A. 2; Elementa-Ki 1; Women's Chorus 1; Purple Arrow 1,2.
Edge, Joanne E. Humboldt, Kindergarten-Primary. I.F.T.A. 2; K-P Club 1,2; Tau Sigma Delta 1,2.
Embree, Jo A. Ottumwa, Elementary. Delta Delta Phi 1,2; Tau Chi Eta 2.
Evans, Mary E. Grinnell, Elementary. Elementa-Ki 1,2; Theta Epsilon 2; Purple Arrow 1,2.

F

Fahrenkrog, Corene A. Hartley, Elementary. K-P Club 1,2; Purple Arrow 1,2; I.F.T.A. 2.
Fisch, Marilyn L. Belle Plaine, Kindergarten-Primary. K-P Club 1.
Flanders, Sally M. Cherokee, Kindergarten-Primary. Purple Arrow 1,2; Kappa Theta Psi 1,2 (Vice-president 2); Orchesis 2.
Fondroy, Eleanor L. Albert City, Elementary. Pi Theta Pi 1,2; Elementa-Ki 1.
Formaro, Nancy A. Des Moines, Kindergarten-Primary. Newman Club 1,2; K-P Club 1,2; Women's Chorus 1,2; Pi Tau Phi 1,2; I.F.T.A. 2.
Frank, Donna D. Pioneer, Elementary. Rural Community Leaders 1,2; Elementa-Ki 1,2 (Vice-president 2); I.F.T.A. 2; Kappa Phi 2; Wesley Foundation 1,2.
Franke, Doris J. Council Bluffs, Elementary. Tau Chi Eta 1,2; Bartlett Hall House Council 1; Lawther Hall House Council 2; I.F.T.A. 2; Elementa-Ki 2; Sigma Eta Chi 2.
Freel, Donna P. Dallas Center, Elementary. Campus 4-H 1,2; Christian Student Center 2; Elementa-Ki 1,2; I.F.T.A. 2; OLD GOLD 1,2; Alpha Phi Gamma 2.
Freshwaters, Nancy L. Keota, Kindergarten-Primary. OLD GOLD 1; I.F.T.A. 3; Delta Delta Phi 1,2,3
Frier, Charlotte J. Reinbeck, Elementary. K-P Club 1,2; Women's Chorus 1,2; Theta Gamma Nu 1,2.
Fry, Therese A. Cedar Falls, Elementary. Newman Club 2; K-P Club 1.

Fuhiman, Joann. Letts, Elementary. Elementa-Ki 1,2 (Vice-president 1); Campus 4-H 1,2; Wesley Foundation 1,2; I.F.T.A. 1,2; Purple Arrow 1,2.
Fulcher, Vivian W. Des Moines, Elementary. Elementa-Ki 1,2; I.F.T.A. 2; Film Club 1; Purple Arrow 1.

G

Gabby, Marilyn J. Cedar Falls, Elementary. Delta Delta Phi 2; College Chorus 1.
Gardner, Dona J. Algona, Elementary. Tau Chi Eta 1,2; K-P Club 1; Kappa Phi 1,2; I.F.T.A. 1,2.
Garrels, Ella M. Packwood, Kindergarten-Primary. K-P Club 1; Wesley Foundation 2.
Garrer, Anita F. Keokuk, Kindergarten-Primary. I.F.T.A. 2; Purple Arrow 1,2; Women's Chorus 1; Wesley Foundation 1,2; K-P Club 1,2.
Gartz, Marlene H. Oelwein, Elementary. Gamma Delta 1,2; I.F.T.A. 2; College Chorus 2.
Gebel, Mary R. Alta Vista, Kindergarten-Primary. K-P Club 1,2; Newman Club 1,2; I.F.T.A. 1.
Gibson, Marilyn L. Newton, Kindergarten-Primary. Concert Band 1,2; Women's Chorus 1.
Gingerich, Laurel R. Humeston, Elementary. Elementa-Ki 1.
Gitzy, Jo A. Davenport, Elementary. Tau Chi Eta 1,2; K-P Club 1; I.F.T.A. 2.
Goettsch, Cheryll A. Davenport, Kindergarten-Primary. K-P Club 1,2; I.F.T.A. 1,2; Purple Arrow 1,2; Tau Sigma Delta 1,2.
Green, Patricia S. Davenport, Elementary. Tau Chi Eta 1; Phi Chi Delta 2; Bartlett Hall House Council 1; Symphony Orchestra 1; Presbyterian Fellowship 1.
Grotewold, Ramona J. Lake Mills, Elementary. Women's Chorus 1; I.F.T.A. 2.
Gulbro, Norma J. Spring Grove, Minnesota, Kindergarten-Primary. Lutheran Students Association 2; Rural Community Leaders 2; K-P Club 1.
Guritz, Lois I. Spirit Lake, Kindergarten-Primary. Phi Chi Delta 1,2; Presbyterian Fellowship 1,2; Women's Chorus 1; K-P Club 1, 2; I.F.T.A. 2; Senior Counselor 2.
Gustafson, Gail J. Des Moines, Kindergarten-Primary. Tau Sigma Delta 1,2; K-P Club 2; I.F.T.A. 2; Newman Club 1,2.

H

Halstead, Phyllis B. Coggon, Elementary.
Halvorson, Helen N. Northwood, Elementary. Lutheran Students Association 1,2; Elementa-Ki 1,2.
Ham, Marilyn J. Mitchell, Elementary. Elementa-Ki 1;2 (President 2); Campus 4-H 1,2 (President 2); Plymouth Club 1,2; I.F.T.A. 2; Purple Arrow 1,2.
Happel, Grace G. Cedar Rapids, Elementary. I.F.T.A. 2; Pi Theta Pi 1,2; Elementa-Ki 1; Gamma Delta 1,2; Women's Chorus 1.
Harting, Mardene C. LaPorte City, Elementary. I.F.T.A. 1,2.
Hauck, Marjorie R. Humboldt, Elementary. I.F.T.A. 1,2; Elementa-Ki 1,2; Women's Chorus 1; Wesley Foundation 1,2; Kappa Phi 2; Chapel Choir 1.
Hay, Joyce J. Anamosa, Elementary.
Heintz, Marjorie M. Cambridge, Kindergarten-Primary. K-P Club 1; Newman Club 1,2; Tau Chi Eta 1.
Hibbs, Dorothy C. Numa, Kindergarten-Primary. K-P Club 1.
Hicok, Mabel M. Green, Elementary.
Hill, Vernice A. Brayton, Kindergarten-Primary. I.F.T.A. 2; K-P Club 1,2; Lutheran Students Association 1,2.
Hobert, Barbara J. Osgood, Elementary. Lawther Hall House Council 2; Tau Chi Eta 2; Kappa Phi 1,2; Pi Tau Phi 1,2; I.F.T.A. 2; Elementa-Ki 2.
Hollingsworth, Diane D. Oelwein, Kindergarten-Primary. Lawther Hall House Council 2; Pi Tau Phi 1,2; I.F.T.A. 2; K-P Club 2.
Hooper, Doris A. Gladbrook, Elementary. Elementa-Ki 2; Tau Chi Eta 1.
Howard, Shirley A. Elgin, Kindergarten-Primary. I.F.T.A. 2; K-P Club 1,2; Wesley Foundation 1,2; Women's Chorus 1,2; Kappa Phi 2.
Hudson, Esther C. Cedar Falls, Kindergarten-Primary.
Hum, Frances L. Cedar Falls, Kindergarten-Primary. Newman Club 1,2; Tau Chi Eta 1, 2; K-P Club 1,2; I.F.T.A. 2.
Hundling, Carol L. Breda, Elementary. Elementa-Ki 1,2; I.F.T.A. 2; Inter-Varsity Christian Fellowship 1,2; Purple Arrow 1,2.
Hunt, Sarah A. Dolliver, Kindergarten-Primary. Kappa Phi 2.

I

Idso, Marlene J. Archer, Elementary. Bartlett Hall House Council 1; Elementa-Ki 1,2; I.F.T.A. 2; Kappa Phi 1,2; OLD GOLD 1,2; Purple Arrow 1,2; Senior Counselor 2; Wesley Foundation 1,2; Alpha Phi Gamma 2.
Irving, Ruth C. Blairsburg, Elementary. Elementa-Ki 2.

J

Jackley, Joan D. Carroll, Elementary. I.F.T.A. 2; K-P Club 2; OLD GOLD 1.
Jensen, Barbara L. Ida Grove, Kindergarten-Primary. K-P Club 1,2; Marlins 2.
Jepsen, Helen J. Bristow, Elementary. Marching Band 1; Concert Band 1,2; Campus 4-H 1; I.F.T.A. 2.
Jessen, Maureen C. Marshalltown, Kindergarten-Primary. Campus 4-H 1,2 (Vice-president 2); Gamma Delta 1,2; Tau Chi Eta 1; K-P Club 1,2; I.F.T.A. 1,2; Purple Arrow 2; Women's Chorus 1.
Jewell, Elaine V. Ellsworth, Kindergarten-Primary.
Johnson, Aileen C. Kanawha, Kindergarten-Primary. Kappa Theta Psi 2; K-P Club 1,2; I.F.T.A. 2.
Johnson, Darlene A. Rembrandt, Elementary. Kappa Phi 1,2.
Jones, Dolores L. Redfield, Elementary. I.F.T.A. 2.

K

Kasperbauer, Patricia A. Manning, Kindergarten-Primary. Newman Club 1,2; K-P Club 1,2 (President 1); I.F.T.A. 2; Senior Counselor 2.
Kehe, Darlene J. Fairbank, Elementary. Women's Chorus 1; Elementa-Ki 1.
Kehe, Jacqueline L. Denver, Kindergarten-Primary. K-P Club 1,2.
Kelso, Carolyn N. New Hampton, Elementary. K-P Club 1,2; Baptist Student Center 1,2; Theta Epsilon 1,2.
Kirkpatrick, Valena B. Evensdale, Kindergarten-Primary.
Klink, Frances A. Maxwell, Elementary. Elementa-Ki 1.
Knoll, Shirley A. Marshalltown, Elementary. I.F.T.A. 2. Ottumwa Heights Junior College.
Kopecky, Bertha M. Lohrville, Kindergarten-Primary. Purple Arrow 2; Gamma Delta 1,2.
Kotz, Marcella M. Clear Lake, Elementary. Tau Chi Eta 1; Elementa-Ki 2; Purple Arrow 2.
Krebs, Marilyn R. Colfax, Elementary. Elementa-Ki 1; Kappa Theta Psi 1,2; Christian Student Center 1,2; I.F.T.A. 2.
Kruse, Carol J. West Liberty, Elementary. Campus 4-H 1,2; Kappa Phi 1,2; Elementa-Ki 2; I.F.T.A. 2; Wesley Foundation 1,2.
Kurtz, Joy K. Fort Dodge, Elementary. Delta Delta Phi 1,2; Tau Chi Eta 1,2; Bartlett Hall House Council 1.

L

Larson, Darlene L. Cherokee, Elementary. Bartlett Hall House Council 1 (President 1); Student League Board 1,2; Lutheran Students Association 1,2; Senior Counselor 2; Tau Sigma Delta 2 (Vice-president 2); Elementa-Ki 1,2; College Eye 1; College Players 1.
Lauber, Susan J. Corning, Kindergarten-Primary. Tau Sigma Delta 1,2; K-P Club 1,2; Senior Counselor 2.
Laue, Myrna M. Lime Springs, Elementary. Inter-Varsity Christian Fellowship 1,2; I.F.T.A. 1,2; Elementa-Ki 2.
Lawrence, Theresa M. Anamosa, Elementary. Library Students Association 1; Newman Club 1,2; Nu Sigma Phi 1,2; K-P Club 1.
Leming, Jean M. Sioux City, Elementary.
Lents, Irene D. Adair, Elementary. Elementa-Ki 1,2; Tau Chi Eta 1; I.F.T.A. 2.
Lind, Donna M. Harcourt, Elementary. K-P Club 1; Purple Arrow 1,2.
Lindemann, Shirley J. DeWitt, Elementary. Bartlett Hall House Council 1; Elementa-Ki 1,2; Women's Chorus 1; Wesley Foundation 1,2; Kappa Phi 1,2; I.F.T.A. 2.
Linn, Sharon F. Dayton, Elementary. Delta Delta Phi 1,2; I.F.T.A. 2.
Linse, Betty A. Davenport, Elementary. Theta Gamma Nu 1,2.
Long, Doris G. Knoxville, Kindergarten-Primary. Tau Sigma Delta 1,2; Social Life Committee 1,2.
Lowman, Darlene V. Kelley, Kindergarten-Primary. K-P Club 2; College Chorus 2; Sigma Eta Chi 2; Iowa State College.
Luken, M. Ramona. Fort Dodge, Elementary. Newman Club 1,2; K-P Club 1,2.
Lutz, Bonnie M. Aplington, Kindergarten-Primary. Kappa Theta Psi 1,2.

M

Manderscheid, Madonna A. Maquoketa, Kindergarten-Primary. K-P Club 1,2; Newman Club 1,2; I.F.T.A. 2.
Martin, Carole R. Cedar Falls, Kindergarten-Primary. Cedar Falls Women's Housing Unit 1,2; Tau Chi Eta 1; Lutheran Students Association 1,2.
Martin, Sandra L. Volga, Elementary. Newman Club 1,2; Elementa-Ki 1,2.
Matson, Rosellen H. Newhall, Kindergarten-Primary. Newman Club 1,2; K-P Club 1.
McAuley, Sally A. Little Rock, Elementary. Purple Arrow 1.
McCulloch, Phyllis C. Kellogg, Kindergarten-Primary. Chapel Choir 2; Nu Sigma Phi 1,2; Campus 4-H 1; K-P Club 1.
McDonald, Janet C. Waterloo, Kindergarten-Primary. Tau Sigma Delta 1,2; I.F.T.A. 1; Lawther Hall House Council 2; Presbyterian Fellowship 2.
Mehlhop, Alice G. McClelland, Elementary. Elementa-Ki 1; College Players 1; Lutheran Srudents Association 1,2 (Vice-president 2); Bartlett Hall House Council 1.
Meldrum, Judy M. Ames, Kindergarten-Primary. Iowa State College.
Messerli, Mary E. Manchester, Elementary. Chapel Choir 1,2; Concert Band 1; Sigma Eta Chi 1,2; Plymouth Club 1,2; Women's Chorus 1; College Chorus 2; Marching Band 1; K-P Club 1; I.F.T.A. 2; College Players 2.
Messerschmidt, Jaclyn D. Sheffield, Kindergarten-Primary. K-P Club 1,2; College Chorus 2; Women's Chorus 1; Wesley Foundation 1,2; Tau Sigma Delta 1,2.
Meyer, Jeanette E. Manly, Kindergarten-Primary. Chapel Choir 1; College Chorus 2; Senior Counselor 2; Lutheran Students Association 1,2; K-P Club 2; Pi Phi Omega 2; I.F.T.A. 2.
Miller, Marilyn A. Waterloo, Elementary. I.F.T.A. 1; Elementa-Ki 1; Ellen H. Richards Club 1; Women's Chorus 2; Tau Chi Eta 1.
Mitchell, Donna M. Marengo, Kindergarten-Primary. I.F.T.A. 2; K-P Club 2.
Mohler, Roberta J. Maxwell, Elementary. College Chorus 1.
Moore, Virginia A. Glidden, Elementary. A.W.S. Board 1,2; K-P Club 1; I.F.T.A. 2; Women's Chorus 1; Kappa Phi 1,2; Wesley Foundation 1,2.
Morey, Patricia J. Greene, Elementary. Inter-Varsity Christian Fellowship 1,2.
Morgan, Mary P. Stanley, Elementary. Theta Epsilon 1; I.F.T.A. 2; Baptist Student Center 1.
Mossman, Carole A. Radcliffe, Elementary. College Eye 1; Elementa-Ki 1,2; Kappa Phi 2; I.F.T.A. 2.
Mouser, Marilyn A. Wellman, Elementary. Baptist Student Center 1,2; Theta Epsilon 1,2; Inter-Varsity Christian Fellowship 1,2; Women's Chorus 1.
Murra, Marjorie A. Buffalo Center, Elementary. Elementa-Ki 1; Baptist Student Center 1,2; I.F.T.A. 2.
Mychalek, Joyce M. Maquoketa, Elementary. Phi Chi Delta 1,2 (Vice-president 2); K-P Club 2; Women's Chorus 1,2; I.F.T.A. 2.

N

Neil, Carole F. Nora Springs, Elementary. Kappa Phi 1,2; Elementa-Ki 1,2; I.F.T.A. 2.

Nelsen, Gloria D. Newell, Elementary. Bethel College.
Nelson, Bonnie L. Carroll, Elementary. Newman Club 1,2.
Nelson, Janet M. Atlantic, Elementary. I.F.T.A. 2; Campus 4-H 1,2; Baptist Student Center 1,2; Purple Arrow 2.
Niebuhr, Donna M. Clinton, Kindergarten-Primary. Women's Chorus 1; Purple Arrow 1,2 (President 2); Gamma Delta 1,2.
Nielsen, Phyllis M. Audubon, Kindergarten-Primary. K-P Club 1,2; I.F.T.A. 1,2.
Nieuwenhuis, Arlene J. Hospers, Elementary. Plymouth Club 1,2; Sigma Eta Chi 1,2; Elementa-Ki 1,2; I.F.T.A. 2; OLD GOLD 1,2; Alpha Phi Gamma 2.
Noneman, Judith J. Holstein, Elementary. Elementa-Ki 1,2; Kappa Theta Psi 1,2; Purple Arrow 1,2; I.F.T.A. 2; Bartlett Hall House Council 1.
Norcross, Margery A. Chariton, Elementary. K-P Club 1; I.F.T.A. 2; Phi Chi Delta 1,2; Presbyterian Fellowship 1,2; Purple Arrow 1,2.
Nordmark, Anne M. Fort Dodge, Kindergarten-Primary. Fort Dodge Junior College.
Norris, Barbara J. Vinton, Kindergarten-Primary. K-P Club 1; Tau Sigma Delta 2.
Nostrom, Mildred E. Pilot Mound, Kindergarten-Primary. Tau Chi Eta 1,2; OLD GOLD 1,2; Kappa Theta Psi 1,2; I.F.T.A. 2; K-P Club 2.

O

Oberman, Betty J. Iowa City, Elementary. Kappa Phi 2; Wesley Foundation 1,2.
Ogden, Janet J. Odebolt, Elementary. Phi Chi Delta 2; Marlins 1; Elementa-Ki 2; Presbyterian Fellowship 2.
Ohlofi, Kathleen D. Postville, Kindergarten-Primary. I.F.T.A. 1; K-P Club 1.
Ohlson, Joanne C. Cherokee, Elementary. Colorado State College.
Olson, Alice M. Minneapolis, Minnesota, Rural. Inter-Varsity Christian Fellowship 1, 2; Rural Community Leaders Club 1,2; I.F.T.A. 2; Lutheran Students Association 2.
O'Mara, Florence A. Cambridge, Elementary.
O'Neal, Clara J. Onawa, Kindergarten-Primary. K-P Club 1,2; Wesley Foundation 2; Campus 4-H 1,2; Kappa Phi 1,2; I.F.T.A. 2.
Orr, Marilee. Maquoketa, Elementary. Marching Band 1,2; Lutheran Students Association 2.
Ostercamp, Marie A. Wesley, Elementary, Women's Chorus 1.
Otto, Marilyn R. Aurelia, Kindergarten-Primary. Gamma Delta 1,2; Pi Tau Phi 1,2; Purple Arrow 1,2; K-P Club 2; I.F.T.A. 2.
Overturf, Helen L. Blakesburg, Kindergarten-Primary. Kappa Phi 2; I.F.T.A. 1; K-P Club 1; Women's Chorus 2.
Oxenford, Kathryn A. Lake City, Elementary. Elementa-Ki 1,2; I.F.T.A. 2.

P

Parker, Audrey B. Clinton, Kindergarten-Primary. Phi Chi Delta 1,2 (President 2); Phi Sigma Phi 2; Bartlett Hall House Council 1; K-P Club 1,2; Presbyterian Fellowship 1,2; Women's Chorus 1; Tau Chi Eta 1; Senior Counselor 2.
Pedersen, Clara M. Harlan, Elementary. OLD GOLD 1,2 (Managing Editor 2); Elementa-Ki 1,2; Lutheran Students Association 1,2; Bartlett Hall House Council 1; Lawther Hall House Council 2; I.F.T.A. 2; Alpha Phi Gamma 2.
Penniman, Glenda I. Sac City, Kindergarten-Primary. K-P Club 1,2; Women's Chorus 1,2; I.F.T.A. 2.
Peterson, Evelyn L. Mediapolis, Elementary. K-P Club 1,2; I.F.T.A. 2; Tau Chi Eta 1.
Peterson, Joleen A. Rolfe, Kindergarten-Primary. K-P Club 1,2; I.F.T.A. 2; Lutheran Students Association 1,2; Purple Arrow 1.
Phelan, Peggy J. Mason City, Elementary. Tau Sigma Delta 1,2; Tau Chi Eta 1; Bartlett Hall House Council 1; Lawther Hall House Council 2; Wesley Foundation 1,2.
Pietan, Helen A. New Hampton, Kindergarten-Primary. Lutheran Students Association 1,2; K-P Club 1,2; I.F.T.A. 2; Purple Arrow 1,2; Bartlett Hall House Council 1; Senior Counselor 2.
Piper, Lorraine W. Dumont, Elementary.
Power, Mary A. Greenfield, Kindergarten-Primary. K-P Club 1,2; I.F.T.A. 2.
Powers, Mary L. Duncombe, Elementary. Newman Club 1,2.
Primus, Helen F. Steamboat Rock, Kindergarten-Primary.
Propst, Kathleen J. Sigourney, Elementary. Elementa-Ki 1,2; Christian Student Center 1, 2; I.F.T.A. 2; Purple Arrow 1,2.
Purcell, Madelyn R. Fertile, Elementary. I.F.T.A. 2 (Vice-president 2); College Chorus 1; Wesley Foundation 1; Mason City Junior College.
Purdy, Linda L. Fontanelle, Rural. I.F.T.A. 1; Elementa-Ki 1; Kappa Phi 1.

R

Ramler, Beverlee J. Fort Dodge, Elementary. Film Club 2; I.F.T.A. 2; Kappa Phi 2; K-P Club 2; Wesley Foundation 2; Tau Chi Eta 2; Fort Dodge Junior College.
Ramsey, Mary A. Earlham, Kindergarten-Primary.
Raymond, Judy A. Dysart, Kindergarten-Primary. K-P Club 1.
Ream, Mary M. Chariton, Kindergarten-Primary. Marching Band 2; Concert Band 2; Women's Chorus 2; K-P Club 2; I.F.T.A. 2; Purple Arrow 2; Baptist Student Center 2; Iowa State College.
Reed, Mary L. Clinton, Kindergarten-Primary. Women's Chorus 1; Tau Sigma Delta 1,2 (President 2); Tau Chi Eta 1; K-P Club 1,2; Inter-Sorority Council 1,2; Presbyterian Fellowship 1,2; Senior Counselor 2.
Renaud, Janice M. Grinnell, Kindergarten-Primary. K-P Club 1,2; Campus 4-H 1,2.
Renaud, Muriel J. Sully, Kindergarten-Primary. Inter-Varsity Christian Fellowship 1,2; I.F.T.A. 2.
Ressler, Lois R. Humboldt, Elementary. Pi Tau Phi 2; I.F.T.A. 1; K-P Club 1; Tau Chi Eta 1.
Rettenmaier, Frances M. Fort Dodge, Elementary. I.F.T.A. 2; Newman Club 2; Film Club 2; Fort Dodge Junior College.
Reuter, Carol J. Sumner, Kindergarten-Primary. K-P Club 1,2 (President 2); Tau Chi Eta 1; Gamma Delta 1,2; I.F.T.A. 2; Bartlett Hall House Council 1.
Ries, Mary A. Pocahontas, Elementary. College Chorus 1; Newman Club 1,2; K-P Club 1.
Rittenhouse, Joyce L. Keokuk, Elementary. Elementa-Ki 1; Christian Student Center 1,2.
Robinson, Wilma M. Harris, Kindergarten-Primary. K-P Club 1,2; Campus 4-H 1,2; I.F.T.A. 2.
Rodman, Joan M. Castana, Kindergarten-Primary. Newman Club 1,2; K-P Club 1,2.
Roose, Donna B. Allison, Elementary. Concert Band 1,2; Symphony Orchestra 1,2; Elementa-Ki 1,2; Campus 4-H 1,2; Pi Theta Pi 1,2; Lutheran Students Association 1,2; Marching Band 2.
Rosene, Marilyn L. Madrid, Kindergarten-Primary. Campus 4-H 1; Tau Chi Eta 1; College Chorus 1; I.F.T.A. 2; K-P Club 2.
Ross, Carol J. Somers, Kindergarten-Primary. Wesley Foundation 1,2; Inter-Varsity Christian Fellowship 1,2; I.F.T.A. 1,2; K-P Club 1; Pi Phi Omega 1,2.
Rush, Patricia A. Hawarden, Elementary. I.F.T.A. 2; Kappa Phi 1,2; Tau Chi Eta 1; Elementa-Ki 2.

S

Samuelson, Beverly B. Fort Dodge, Kindergarten-Primary. K-P Club 2; I.F.T.A. 2; Tau Chi Eta 2; Lutheran Students Association 2.
Sanborn, Margaret L. Hazleton, Elementary. I.F.T.A. 1,2; K-P Club 1,2.
Sanburn, Shirlee M. Mapleton, Elementary. I.F.T.A. 2; University of Iowa.
Sawyer, Janet L. Ames, Kindergarten-Primary. College Chorus 1; Tau Sigma Delta 1,2; Kappa Phi 1,2; Tau Chi Eta 1; K-P Club 1,2; Chapel Choir 1; OLD GOLD 1; Wesley Foundation 1,2.
Schaeffer, Dorothy M. Crawfordsville, Elementary. Elementa-Ki 1,2.
Schmidt, Marilyn A. Wheatland, Kindergarten-Primary. Sigma Eta Chi 1,2; Kappa Theta Psi 1,2; K-P Club 2; I.F.T.A. 2.
Schminke, Carolyn M. Atkins, Kindergarten-Primary. Newman Club 1,2; K-P Club 1.
Schramm, Joann. Ida Grove, Elementary. Pi Tau Phi 1,2 (Vice-president 2); Marlins 1,2; K-P Club 1,2; Senior Counselor 2.
Schuessler, Donna K. Lone Tree, Elementary. Chapel Choir 1,2; Women's Chorus 1,2; I.F.T.A. 2; Senior Counselor 2.
Sheffer, Wanda L. Wadena, Kindergarten-Primary. Bartlett Hall House Council 1; Lawther Hall House Council 2; Marching Band 1; Concert Band 1,2; Women's Chorus 1,2.
Shellabarger, Joyce J. Columbus Junction, Kindergarten-Primary. K-P Club 1,2; Women's Chorus 1; Kappa Phi 1,2; College Chorus 2; I.F.T.A. 2.
Shinn, Marilyn J. Albert City, Kindergarten-Primary. K-P Club 1; I.F.T.A. 1,2.
Shupe, Kathleen S. Indianola, Kindergarten-Primary. K-P Club 1; Pi Theta Pi 1,2; Women's Chorus 1.
Siddall, Donna M. Laurens, Elementary. Morningside College.
Simpson, Diane. Des Moines, Elementary. I.F.T.A. 1,2; Wesley Foundation 2; Grandview Junior College.
Skoog, Mary A. Dayton, Kindergarten-Primary. K-P Club 1; Lutheran Students Association 1,2.
Smid, Joan M. George, Kindergarten-Primary. I.F.T.A. 2.
Smith, Evelyn M. Nichols, Elementary.
Smith, Judith A. Newton, Kindergarten-Primary. Tau Chi Eta 1; K-P Club 1,2; I.F.T.A. 2; Christian Student Center 1,2.
Soethout, Patricia A. Keota, Elementary. Theta Epsilon 1,2; Elementa-Ki 1,2; Roger Williams Club 1,2 (Vice-president 2).
Spaight, Mardella. Winthrop, Elementary. Tau Chi Eta 1; I.F.T.A. 1; Elementa-Ki 2.
Stahle, Margaret J. Elementary. College Eye 1; OLD GOLD 1,2; Newman Club 1,2; College Players 1,2; Lawther Hall House Council 2; Bartlett Hall House Council 1; Women's Chorus 1; I.F.T.A. 2; Alpha Phi Gamma 2.
Stamp, Wanda L. Spragueville, Rural. Elementa-Ki 1,2; Campus 4-H 1,2; Lutheran Students Association 1,2.
Stewart, Mary C. Eddyville, Kindergarten-Primary. Augustana College.
Stotts, Phyllis J. Panora, Elementary. Elementa-Ki 1.
Stueck, Betty M. Vinton, Elementary. Tau Sigma Delta 1,2; Purple Arrow 1,2; I.F.T.A. 2; Elementa-Ki 1.
Swanson, Virginia R. Olds, Kindergarten-Primary. K-P Club 1,2; I.F.T.A. 1,2; Lutheran Students Association 1,2.

T

Talty, W. Joan. Corning, Kindergarten-Primary. Newman Club 1,2; Senior Couselor 2; Bartlett Hall House Council 1; Pi Theta Pi 1,2; K-P Club 2.
Taylor, Patricia L. Wapello, Elementary.
Taylor, Ruth E. Stuart, Kindergarten-Primary. Kappa Phi 1,2; K-P Club 1,2; College Chorus 1,2; Wesley Foundation 1,2.
Teig, Caroline J. Radcliffe, Elementary. Elementa-Ki 1,2; Lutheran Students Association 1,2; Purple Arrow 1; I.F.T.A. 2.
Thorson, Delores E. Cambridge, Elementary. Campus 4-H 1; I.F.T.A. 2; Lutheran Students Association 1,2; Iowa State College.
Thorson, Janet K. Rolfe, Kindergarten-Primary. Phi Chi Delta 1,2; K-P Club 1,2 (Vice-president 1).
Tice, Dorothy C. Grinnell, Elementary. Marching Band 2; Sigma Eta Chi 1,2; Plymouth Club 1,2; Elementa-Ki 1,2; I.F.T.A. 2.
Toillion, Margaret L. Eagle Grove, Elementary. I.F.T.A. 1; Eagle Grove Junior College.
Trende, Zuella G. Radcliffe, Rural. Kappa Phi 2.
Trowbridge, Eleanor R. Fort Dodge, Elementary. Lutheran Students Association 1,2; I.F.T.A. 2; Fort Dodge Junior College.
Turbett, Shirley A. Tama, Elementary. Women's Chorus 1; Elementa-Ki 1,2.

U

Ullerich, Juliann M. Charter Oak, Elementary. Gamma Delta 2; I.F.T.A. 2; Elementa-Ki 2; Women's Chorus 2; Iowa State College.

V

Vaage, Helen J. Kensett, Elementary. Elementa-Ki 1,2; Lutheran Students Association 1,2; Purple Arrow 1,2.

Vaughn, Jackie A. Sioux City, Elementary. Iowa State College; Morningside.

Vernon, Ruth A. Anamosa, Kindergarten-Primary. K-P Club 1,2; I.F.T.A. 2.

Vial, Ruth H. Laurens, Elementary. Women's Chorus 1.

Vollenweider, Marian E. Moville, Elementary. Wesley Foundation 1,2; A Cappella Choir 2; Nebraska State Teachers College.

Vopava, Mildred M. Cresco, Kindergarten-Primary. Plymouth Club 1,2 (Vice-president 2); Sigma Eta Chi 1,2 (Vice-president 2); K-P Club 1,2; Tau Chi Eta 1,2; Pi Tau Phi 2; Bartlett Hall House Council 1; I.F.T.A. 2.

W

Ward, Mary A. Waverly, Elementary. Elementa-Ki 1,2; Newman Club 1,2; Pi Tau Phi 1,2.

Wareberg, Nancy A. Irwin, Elementary. Elementa-Ki 1.

Warren, June M. Gilmore City, Elementary. Rural Community Leaders Club 1; Purple Arrow 1,2.

Wasson, Myrna L. Columbus Junction, Kindergarten-Primary. I.F.T.A. 2; Kappa Phi 1,2; K-P Club 1.

Weiderl, Joan K. Sioux City, Elementary. I.F.T.A. 2; Tau Chi Eta 2; Chapel Choir 2; Morningside College.

Weiland, Carol L. Shell Rock, Kindergarten-Primary.

Westrum, Marilyn E. Stratford, Kindergarten-Primary. K-P Club 1,2; Art Club 1; Wesley Foundation 1,2; I.F.T.A. 2.

Whalin, Dorothy A. Toledo, Kindergarten-Primary. College Chorus 1,2; Tau Sigma Delta 1,2.

Wicks, Joan L. Decorah, Elementary. Elementa-Ki 1,2; OLD GOLD 1; Newman Club 1,2.

Wieland, Jean D. Lone Tree, Elementary. Elementa-Ki 2.

Wieskamp, Elizabeth A. West Liberty, Kindergarten-Primary. Newman Club 1,2; Tau Chi Eta 1; Tau Sigma Delta 1,2; K-P Club 2; Senior Counselor 2.

Winkie, Beverly K. Cedar Falls, Elementary.

Winters, Joylyn M. Steamboat Rock, Kindergarten-Primary

Worthington, MaryAnn. Atlantic, Elementary. Campus 4-H 1,2; K-P Club 1,2; Senior Counselor 2; I.F.T.A. 2.

Wosoba, Dolores A. Baldwin, Elementary. Purple Arrow 1,2; Elementa-Ki 1; Wesley Foundation 1,2; I.F.T.A. 2; Women's Chorus 1.

Wymore, Janice M. Council Bluffs, Kindergarten-Primary. Bartlett Hall House Council 1; K-P Club 1,2; I.F.T.A. 2.

Advertising

Archimedes Had a Word for It . . .

REMEMBER Archimedes?

He was a brilliant scientist and mathematician back in the third century B.C. But for all his contributions to the study of physics and mechanics and for all his inventions and discoveries, Archimedes probably is best remembered for a trip he made—one that ranks in fame with those of Lady Godiva, John Gilpin, and Paul Revere.

That was the day Archimedes, while bathing, was fishing for the soap and came up with his famous theory of liquid displacement, which, in so many words, holds that a body immersed in a liquid gives up, or yields, as much of its own weight as the weight of the displaced liquid. It's said that he became so excited at his discovery that he forsook the tub and, sans so much as a terrycloth towel, raced through the streets, shouting "Eureka! Eureka!"

Now, even in our own radio-active age, Archimedes would be considered quite a "brain," and as such, probably would be the first to point out that his displacement theory applies to each of us in everyday life—that **we get out of life just what we put into it,** no more and no less. He would probably point out the holes in the tempting "the-world-owes-me-a-living" theory, and remind us that we are each charged with certain obligations to God, country and neighbor, and our success depends upon the weight we place on them or how well we fulfill those obligations. He would say that such obligations are all part of the **real cost of living,** and we only get what we pay for.

He might add, too, that when we've accepted his theory and put it in practice, then with him we can shout to the world, "Eureka! Eureka!"

Which is to say, translated from the Greek; "By gum, I've got it!"

JOHN DEERE

MOLINE, ILLINOIS

Quality Farm Equipment Since 1837

GOODWIN MUSIC INC.

228 EAST 4th WATERLOO

LOG CABIN INN

2609 RAINBOW DRIVE PHONE 1986

FINEST IN PHOTOGRAPHY

Graduation Photographers
Wedding Specialists
Family Groups
Child Studies

National Studio

WATERLOO PHONE 4617

ISRAEL'S

Your Clothier and Furnisher
for
53 Years

H. ISRAEL
CEDAR FALLS

THE RECORD ROOM

Records and Sheet Music
Popular, Classical, Children's, Sacred, Western
Record Players, All Makes
Needles, Musical Accessories

KEITH KUCK, Prop.

113 Main St.
CEDAR FALLS

Phone
COLFAX 6-9974

JERRY'S RANCH HOUSE

Hiway 218 North
WATERLOO, IOWA

Our Specialty
Fried Chicken Dinners
Served Family Style

JONES' SERVICE STATION

24th and Main

Tires - Batteries - Accessories

S & S FIRESTONE

Your Firestone Store
In
CEDAR FALLS
AUTO
and
HOUSEHOLD SUPPLIES
R. A. STEFFENSMEIER, Owner
219 Main

President Jewelers

Nat Zeiger, Owner
WHERE YOU PAY NO MORE FOR THE FINEST IN
DIAMONDS, WATCHES AND JEWELRY
In the President Hotel Bldg.
WATERLOO, IOWA

Compliments

of

NEW YORK FASHION

WATERLOO

When You Think of Flowers
Think of

Bancroft's

Phone 39 or 44

PRINTING

TYPEWRITERS

OFFICE SUPPLIES

HOLST PRINTING CO.

211 WASHINGTON ST. PHONE 210

SHOP AT

Arnolds

for the newest fashions in
women's apparel

Value is what counts, more than ever these days. When you shop at Arnolds, you get your money's worth every time.

TRIANGLE
LAUNDERERS
CLEANERS
FURRIERS

FOR THAT
"Breath of Spring Freshness"
TRIANGLES
CHLOROPHYLL CLEANING
2209 College

THIESSEN'S

Your General Electric Store

123 Main Cedar Falls

"Jarmans" are rated 'TOPS' in COLLEGE CAMPUS Styling"

Buy them at
Waterloo's Friendly
MEN'S SHOE STORE
MOREY LAZAR
Next Door to Paramount Theatre Entrance
WATERLOO, IOWA

HURWICH'S

•

500-508 LAFAYETTE STREET

•

Waterloo's Oldest Furniture Store

HICKORY HOUSE

Barbecue Ribs and Ham, Steaks,
Chicken, Sea Food, and Sandwiches

Open from 5 p.m. to 2 a.m. except Monday

315 Park Road • Waterloo, Iowa

SEE ELECTRIC COMPANY

WIRING - FIXTURES - APPLIANCES

Phone 5701

86 COMMERCIAL ST. - WATERLOO, IOWA

BROWN'S
STANDARD
SERVICE

2004 College St.
CEDAR FALLS, IOWA

Asquith Jewelry

Established in 1894

221 W. Fourth St.
WATERLOO, IOWA

THE 7-UP BOTTLING CO.

1430 LOGAN WATERLOO

CEDAR FALLS TRUST AND SAVINGS BANK

223 MAIN CEDAR FALLS

For The Finest
in
Women's Apparel

SHOP AT

WOLF'S

121 East Fourth Waterloo, Iowa

It's Boysen's

For SPORTS and CASUALS

$2.98 to $7.95

305 Main St.
Cedar Falls

IOWA'S OWN

and they don't come any better

Rath Black Hawk Tend'r Mild HAM

The famous ham with the sweeter, corn-fed flavor tinged with fragrant trace of mellow smoke. It's delicious!

Rath Black Hawk BACON

Plenty of lean in each choice strip. Fries or broils in appetizing pieces with a delicately smoked, corn-fed flavor.

Rath Black Hawk PICNIC

Rath's improved trimming and processing method enhances the naturally finer flavor of this taste-tempting corn-fed pork shoulder picnic.

And a complete line of CANNED MEATS

Rath makes these from selected fine meats, vacuum cooks them a special way to keep in the fresh, corn-fed flavor.

THE RATH PACKING COMPANY

WATERLOO, IOWA

THE BOLSER CORPORATION

27th and MAIN

CEDAR FALLS, IOWA

•

Manufacturers of Truck Flares
Other Truck Safety Equipment

A & R Cafe

1409 West 1st on Highway 20

Finest of Home Cooked Foods
Air Conditioned

Open Late for Your Convenience

Royal

Remington

Smith-Corona

Underwood

HERMES

FHRA—2L

GET A TYPEWRITER NOW!

You will use it the
rest of your life

LATTA'S

Complete Outfitters for School and Office

College Store and Office
Opposite ISTC Campus

Display Room and Warehouse
2218 Main St.

**HOME
SAVINGS & LOAN
ASS'N**

•

WHERE YOUR SAVINGS
ARE
"INSURED SAFE"

YOUR SAVINGS ARE
WELCOME — LARGE OR SMALL

•

529 Commercial WATERLOO, IOWA

**WATERLOO
CEDAR FALLS
NORTHERN
RAILROAD**

WATERLOO, IOWA

BAKER'S

•

Old Fashion - Country Style

ICE CREAM

•

CEDAR FALLS, IOWA

PIGGLY WIGGLY
The Original SELF SERVICE

"We Give S & H Green Stamps"

WATERLOO CEDAR FALLS

MASON CITY IOWA FALLS

MARSHALLTOWN

MARTIN BROS. Distributing Co.

"Northeast Iowa's Leading Restaurant Supplier"

1922 Main - Cedar Falls

Wet Wash	40c
Extracted	50c
Dried	75c
Soaked	10c extra

BLAKE'S AUTOMATIC LAUNDRY
AUTOMATICALLY YOURS

Smartly Dressed Men Prefer to Shop at The Store for Young Men

LARRY'S CLOTHES SHOP

310 - E. 4th ST. WATERLOO

JOHNSON-CHRISTENSEN COMPANY

•

HARDWARE - HEATING - PLUMBING

•

312 MAIN — CEDAR FALLS
We Give Green Stamps

Buy . . .

TOWN TALK

and

KLEEN-MAID

Enriched Breads

•

GOOD FOODS BEST FRIEND

•

ALTSTADT & LANGLAS BAKING COMPANY

WATERLOO, IOWA

Nice Book!
Good Old Speech Day
Jean Janssen
New Hampton
Iowa
Graduate
THE COLLEGE

THE MEADOWS

TRUCK STOP — RESTAURANT

OPEN 24 HOURS

HIGHWAY 218 BETWEEN CEDAR FALLS AND WATERLOO

NATIONAL BANK OF WATERLOO

Member of the Federal
Deposit Insurance Corp.

BLACK'S

Waterloo, Iowa

RICHFIELD
WALK UP & SAVE
Clothes

The
Old Pottery Shop
FINE CHINA, GLASS, POTTERY
AND GIFTS.
413 Main Cedar Falls

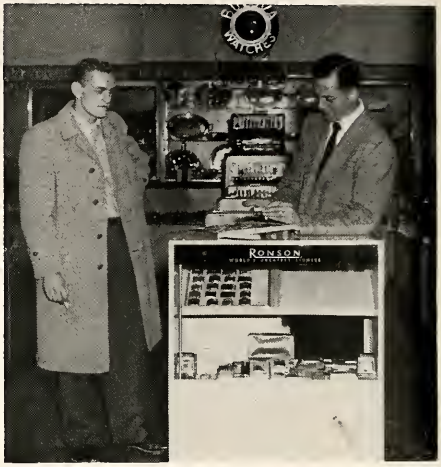

TENENBAUM JEWELRY
DIAMONDS - SETTERS - GOLDSMITHS
WATERLOO, IOWA

WATERLOO SAVINGS BANK
WATERLOO, IOWA

BUY
A
'55
OLD GOLD
EARLY

The 1954 Old Gold

Printed and Bound

by

The Clio Press

Year Book Division

of the

Economy Advertising Co.

IOWA CITY, IOWA

TOPICAL INDEX

A

A Cappella Choir 104
Activities 74–119
Administration 16–29
Advertising 272–284
All College Sing 47
Alpha Chi Epsilon 216
Alpha Phi Gamma 164
Alpha Phi Omega 180
Art Club 181
Art Department 232
Arts and Industries Building 14
Association of Women Students 77
Athletics 120–161
Auction 45
Auditorium 11

B

Bachelor of Arts Index 264–267
Baker Hall House Council 82
Baptist Student Center 206
Bartlett Hall 15
Bartlett Hall House Council 80
Baseball 142–145
Basketball 130–137
Beta Alpha Epsilon 182
Board of Control of Student Publications 97
Business Education Department 233

C

Campanile 10
Campbell Hall House Council 88
Campus Buildings 6–15
Campus 4-H Club 183
Cedar Falls Men's Housing Unit 90
Cedar Falls Women's Housing Unit 91
Chapel Choir 104
Cheerleaders 158
Chimes 165
Christian Student Center 213
Christmas Activities 41–44
College Chorus 106
College Eye 98-99
College Players 184
Commons 13
Concert Band 108
Curriculum Laboratory 28

D

Dad's Day 38
Debate 110
Delta Delta Phi 217
Delta Sigma Rho 166
Departments 230–247
Drama 112–115

E

Education Department 234
Elementa Ki 185
Elementary Laboratory School 6
Ellen H. Richards Club 186
English and Speech Department 235
Epsilon Pi Tau 167

F

Faculty Index 288-289
Film Club 119
First Year K. P. Club 187
Food Service 26
Football 122–129
Foreword 5
Foreign Language Club 188
Foreign Educators 65
Future Business Leaders of America 189

G

Gamma Delta 209
Golf 152-153
Graduates 248–271

H

Health Service 27
Home Economics Department 236
Homecoming 34–37
Honorary Organizations 164–179

I

"I" Club 159
"I" Queens 160
Industrial Arts Club 190
Industrial Arts Department 237
Information Services 29
Interest Organizations 180–203
Interfraternity Council 214
Intramurals 156–157
Intersorority Council 214
Inter-Varsity Christian Fellowship 213
Iowa Future Teachers Association 191

J

Jazz Concert 64

K

Kappa Delta Pi 168
Kappa Mu Epsilon 169
Kappa Phi 211
Kappa Pi Beta Alpha 192
Kappa Theta Psi 218

L

Lambda Gamma Nu ... 219
Language Department ... 238
Lawther Hall ... 8
Lawther Hall House Council ... 84
League of Women Voters ... 193
Lecture-Concert Series ... 116–118
Library ... 2
Library Science Department ... 239
Library Students Association ... 194
Lutheran Students Association ... 209

M

Mardi Gras ... 46
Marlins ... 195
Marching Band ... 107
Math Club ... 196
Mathematics Department ... 240
Men's Gymnasium ... 7
Men's Union ... 77
Messiah ... 40
Mother's Day ... 39
Music Department ... 241
M.E.N.C. ... 197

N

Newman Club ... 207
Nu Sigma Phi ... 220

O

OLD GOLD ... 100
OLD GOLD Beauty Dance ... 48–61
Opera ... 111
Orchesis ... 198
Orchestra ... 109
Organizations ... 162–229
Orientation ... 32
Other Publications ... 102

P

Phi Chi Delta ... 212
Phi Mu Alpha Sinfonia ... 170
Phi Sigma Epsilon ... 221
Phi Sigma Phi ... 222
Physical Education Club ... 199
Physical Education for Men ... 242
Physical Education for Women ... 243
Pi Gamma Mu ... 171
Pi Omega Pi ... 172
Pi Phi Omega ... 223
Pi Tau Phi ... 224
Pi Theta Pi ... 225
Plymouth Club ... 208
Presbyterian Fellowship ... 212
President's Message ... 18
Purple Arrow ... 173
Purple Key ... 66–69

R

Religion-In-Life Week ... 205
Religious Organizations ... 204–213

S

Science Department ... 244
Second Year K-P Club ... 200
Seerley Hall ... 9
Seerley Hall House Council ... 78
Senior Art ... 103
Senior Counselors ... 95
Sigma Alpha Eta ... 174
Sigma Alpha Iota ... 175
Sigma Eta Chi ... 208
Sigma Gamma Kappa ... 201
Sigma Tau Gamma ... 226
Sigma Theta Epsilon ... 210
Social Life Committee ... 96
Social Organizations ... 214–229
Social Science Department ... 245
Social Science Honors ... 176
Special Services ... 26–29
Speech Activities Club ... 202
Spring Formal ... 62
Stadium Hall House Council ... 86
Student Council of Religious Activities ... 204
Student Counselors ... 95
Student League Board ... 76
Sunset Village Council ... 94

T

Tau Chi Eta ... 158
Tau Sigma Delta ... 227
Teaching Department ... 246
Tennis ... 150-151
Theta Alpha Phi ... 177
Theta Epsilon ... 206
Theta Gamma Nu ... 228
Theta Theta Epsilon ... 178
Torch and Tassel ... 179
Track ... 146–149
Traditions ... 30–73
Two-Year Diplomas Index ... 268–271

W

Waterloo Men's Housing Unit ... 92
Waterloo Women's Housing Unit ... 93
Wesley Foundation Council ... 210
Women's Chorus ... 105
Women's Gymnasium ... 12
Women's Recreation Association ... 203
Wrestling ... 138–144

FACULTY INDEX

A

Aakvik, Ellen, 241
Abbott, R. L.
Adney, Verna, 246
Aitchison, Alison
Allegre, Charles
Allen, Ruth, 186, 236
Anderson, Blake, 235
Anderson, Lucille, 246
Anderson, Mary, 246
Anderson, Wallace, 235
Arey, Amy
Aurand, Wayne

B

Bailey, Charles
Bailey, James, 23, 97
Baker, Rebecca, 234
Barker, Olive, 241
Barney, Betty, 109
Barry, David, 244
Baum, Russell, 241
Beard, Marshall, 22
Bebb, Randall, 246
Beckman, Mary
Begeman, Louis
Bender, Paul, 20, 71, 76, 77
Bernard, Frances, 199, 243
Bernhard, Harold, 24, 235
Birkhead, Jane
Bishop, Clifford, 234
Blackman, Mildred, 246
Blanford, James, 172, 233
Boardman, Benjamin
Boehlje, Esther, 234
Bontz, Jean, 199, 243
Bouldin, Mary, 236
Braddock, Richard, 235
Brimm, Paul, 246
Bronczyk, Josephine, 246
Brown, A. E., 234
Brown, Helen
Brown, Mabel, 246
Brune, Irvin, 169, 196, 240
Bultena, Louis, 171, 176
Burgner, Jack
Buswell, Margaret
Butterworth, Mary, 198, 199, 243

C

Cable, E. J., 244
Campbell, C. Evelyn, 246
Campbell, Marjorie
Carnine, Harry
Clark, J. R., 25, 159, 165, 242
Clarke, Elizabeth, 84
Cole, E. E., 23
Coleman, Walter, 241
Conley, Mary Ann, 25
Conlon, Corley
Cowley, John
Cram, Fred D., 22
Crawford, G., 245
Crosby, Edmund, 237
Curtis, Dwight, 246

D

Daley, William, 94, 232
Dee, William, 221, 245
Delafield, David
Denny, E. C., 182
Dial, Betty, 199, 243
Dickinson, A. D., 147, 149, 242
Dieterich, Mary, 239
Ditzler, Walter, 167, 190, 237
Divelbess, Margaret, 246
Dohrman, Henry, 245
Douglas, Lloyd, 233
Dreier, William
Driesbach, David, 232

E

Ehresman, Irene, 239
Emmons, Ardith, 246
Ennis, Edith, 246

F

Fagan, W. B., 235
Fahrney, R. R., 245
Fink, Merrill, 22
Fitzgerald, Margaret, 26
Floyd, Earl, 246
Forest, Louise
Fossum, Ernest, 174
Fowler, Clayton, 232
Fowler, H. Seymour
Fox, Josef, 235
Frahm, Izetta, 246
French, Valient, 24
Fuller, A. C.
Fullerton, Margaret, 239

G

Gamet, Joseph, 24
Getchell, R. W., 244
Gibb, Glenadine
Gilloley, Laura, 246
Goetch, E. W., 24
Gogel, Kenneth
Goggin, Leo
Gohman, Walter, 246
Grant, M. L., 244
Guest, Boyd
Guillaume, Harry, 232
Gullickson, Agnes, 246

H

Hake, Herbert, 25
Haines, Maude, 27
Haines, Peter, 233
Hall, Jack, 246
Hamilton, Elbert, 169, 196, 240
Hampton, Nellie, 234
Hanawalt, Mary, 235
Hanson, Alden, 235
Hanson, Charles
Hanson, Rose, 246
Happ, William, 246
Harmon, Leta, 246
Harper, Corinne, 246
Harris, Henry, 241
Harris, Lyman
Hart, Irving, 21
Hartwell, Frank, 246
Hearst, James,
Heiple, Clarke, 246
Heiple, Cleobell, 246
Helff, Bernice
Henderson, Geraldine, 246
Herrick, Donald, 246
Herrold, Clifford
Hill, Frank
Hinds, Jean, 88
Hlad, Isabell
Hoffman, Carolyn, 246
Holliday, Olive, 236
Holmberg, Marjorie, 246
Holmes, George, 25, 97
Holvik, Karl, 108, 109
Holst, Harold
Hosier, Max, 246
Howard, Donald, 245
Hult, Esther, 234
Humphrey, Katherine, 172, 233
Hunter, Mary
Hutcheson, Ruth, 246

J

Jackson, C. L., 246
Jackson, Mary, 246
Jacobs, Priscilla
Jennings, Philip, 23
Jewell, Ross, 235
Johnson, Joyce
Johnson, Richard, 194, 239

K

Kadow, William, 246
Kasiske, Florence, 246
Kelly, Donald, 25, 164
Kelso, Paul, 23
Kennedy, David, 241
Kercheval, James, 244
Knutson, Howard, 234
Koehring, Dorothy, 246
Koll, William, 139, 151, 159, 242
Kurtz, Edward

L

Ladd, Carolyn, 25
Lake, Collette, 80, 95
Lamke, Tom, 21
Lang, William, 171, 176, 245

Lantz, C. W., 244
Latham, William, 241
Lattin, Richard, 246
Lawton, Milo, 25
Leavitt, Charles, 171, 176, 245
Lebeda, Agnes, 233
Leeland, Albert, 246
Lillehei, I. L., 238
Lott, Fred, 169, 196, 240
Lund, Sue, 80, 95
Lynch, Lewis, 246

M

Macy, William, 104, 106, 213, 241
Madore, Alice, 246
Madore, Normand, 246
Mantor, Edna, 246
Maricle, William, 246
Marietta, E. L., 172, 189, 233
Marquardt, D. N., 244
Martindale, Frank, 234
Matala, Dorothy, 244
Matala, R. E., 167, 190, 237
Mauck, Jane, 104, 241
Maucker, J. W., 19, 70, 71, 73
Maurer, Edwin, 235
Maxwell, Jvonne
Mazula, Peter, 219, 246
McBrair, Marian, 21, 77, 91, 93, 179, 214
McBride, Eleanor, 246
McCarthy, Phyllis, 246
McCollum, Clifford, 244
McCue, Robert, 77, 78, 90, 92, 214
McCusker, Lauretta, 239
McDavitt, Elaine, 177, 235
McDonald, Marguerite
McMahon, Della, 246
McNamar, Mary, 83
McLeod, Ade
Mead, Frank
Meece, Leone, 233
Mendenhall, L. L., 242
Merritt, Eleanor
Middleton, Caryl, 246
Miller, Edna, 188, 238
Miller, Frances, 246
Mitchell, John
Mohn, Mardelle
Moon, Alfred
Moon, Dorothy, 199, 203, 243
Mullins, Evelyn, 239

N

Nelson, Anna
Nelson, Herman, 244
Nelson, M. J., 20
Ness, Carmen, 246
Nielsen, Ross
Noe, Roberta, 246
Nordly, O. M., 133, 152, 242

O

Opfer, Emma, 246
Orr, Robert, 246

P

Palmer, Harold, 237
Parisho, John
Paul, J. B., 21
Paulson, Robert
Peavey, Samuel, 246
Peck, Lyman, 169, 196, 210, 240
Pendergraft, Daryl, 20
Peterson, Marna, 246
Phillips, Cecil, 246
Plaehn, Erma, 171, 176, 193, 245
Poppy, Willard, 48, 244
Potter, Albert, 246
Price, Malcolm
Przychodzin, Joe

R

Rait, Grace
Roth, Earl, 97, 244
Rathe, Donald, 246
Redner, Arthur, 168, 197, 210, 241
Reece, Oscar, 201, 244
Reninger, H. Willard, 235
Rhum, Gordon
Riebe, H. A., 234
Ritter, Elmer, 22
Robinson, George, 245
Rod, Donald, 239
Rogers, R. A., 244
Roth, Betts
Rowley, Elizabeth, 23, 96
Ruegnitz, Rose
Ruman, Edward, 246
Russell, Myron, 175, 197

S

Sage, Leland, 171, 176, 245
Samson, George, 104
Schafer, Josef, 188, 238
Schilder, Louis
Schlicher, Raymond, 24, 169
Schmitt, Mary
Schnelle, Barbara
Schneider, Melvin, 104
Schneider, Naomi
Schools, Marshall
Schultz, Mavis, 246
Schurrer, Augusta, 169, 196, 240
Schweizer, Helen, 196, 246
Scott, Davis
Scott, Donald
Scott, Hazel
Shannon, Jerry, 244
Shepherd, Gene, 246
Shepherd, Lou, 22
Shores, Edna, 236
Short, Thelma, 243
Silvey, Wray, 234
Silvey, H. M., 21
Skalbeck, Oliver, 174, 235
Smith, Ernestine, 244
Smith, Frances, 235
Smith, M. B., 202, 235
Smith, May
Smith, Paul, 232
Sonstegard, Manford
Sparrow, Julia, 234
Stageberg, Norman, 235
Starbeck, C. L., 124, 242
Steininger, Earl, 246
Stokstad, Lloyd, 246
Stone, Myrtle, 246
Strain, Robert, 171, 176, 219, 245
Strayer, Hazel, 177, 235
Strong, Annice, 246
Struble, Marguirette, 246
Sutherland, Elisabeth, 178, 236
Svenson, Karl
Swanson, Betty, 199, 243

T

Theno, E. Charles, 241
Thompson, M. R., 176, 245
Thompson, Oscar, 168, 182, 234
Thompson, Thomas, 171
Trimble, Harold, 169, 196, 240
Tripp, Leonard
Turner, Eulelie, 246

U

Uttley, Marquerite

V

Vander Beck, Howard, 246
Van Engen, Henry, 104, 169, 196, 240
Van Ness, Grace
Vineyard, Vava, 246
Vodicka, Marquerite, 246
Von Neumann, Robert

W

Wagner, Guy
Wagner, Lillian, 165, 235
Wagner, Willis, 237
Walter, Mildred, 246
Weber, Harold, 246
White, Doris, 199, 243
Whitford, L. W., 144, 242
Wilcox, M. J., 234
Wilmarth, Alta, 246
Wineke, Dorothy, 246
Winier, Leonard, 244
Winkleman, James, 246
Winsberg, Shirley
Winters, Dean
Wolf, Clinton, 86
Wood, Stanley, 177, 184, 235
Woodcock, Bert
Wright, Lawrence, 237

Y

Yeger, Barbara, 194, 199, 243
Yeager, Nina

Z

Zintz, Miles, 234

STUDENT INDEX

A

Abbas, Ellen, Geneva, 185a, 208, 256
Abbas, Norma, Geneva, 186
Abodeely, Adele, Cedar Rapids, 80, 100
Adams, Darlene, Waterloo, 93, 188, 217, 250
Adams, Donald, Liscomb, 86, 98, 180, 189, 213
Adams, Mary, Webster City, 187
Adamson, Katherine, Cedar Falls, 66, 104, 177, 179, 184, 225, 250
Adickes, Frances, Oelwein
Agan, Georgia, Milo, 187
Ahrens, Marcia, Cedar Falls, 106
Ahrens, Reta, Washington, 105, 185
Ahrens, Vonda, Rudd, 185, 212, 256
Aiken, Mary, Marengo, 256
Aitchison, Gary, Corwith, 77, 86, 95, 180, 189
Akers, Carol, Waterloo
Akers, Judith, Coggon, 185, 256
Albers, Constance, Clear Lake, 256
Alberts, Lyle, Grundy Center, 201
Alborn, Patricia, Yale, 207
Albrecht, James, Dike
Albright, Ray, Waterloo
Alleman, Patricia, Slater, 187
Allen, Annette, Hazleton, 80, 105, 188
Allen, Gene, Waterloo, 109
Allen, John, Algona, 177, 250
Allen, Patricia, Lucas, 171, 176, 202, 211, 250
Aller, Merlin, Keota, 123, 219
Almelien, Donna, Lake Mills, 256
Altemeier, Lorraine, Liscomb, 183, 200, 213a, 256
Alter, Dorothy, Parkersburg
Amble, Gilbert, Waterloo
Amfahr, James, Jesup
Ammerman, Carolyn, Hampton, 256
Ammerman, Gayle, Stillwater, Minnesota
Amsden, Betty, Scranton, 158, 161, 211
Anastasi, Marjorie, Denison, 187a, 207
Anders, James, Cedar Falls
Andersen, Beverly, Walker
Andersen, John, Cedar Falls, 90, 104, 181
Andersen, Kenneth, Charles City, 66, 98, 166, 168, 184, 202, 250
Andersen, Sharon, Sheffield, 106, 256
Anderson, Carol, Waterloo, 93, 185a, 197, 211, 256
Anderson, Chloris, Stratford, 84, 104, 107, 108, 213a
Anderson, Dennis, Estherville
Anderson, Donna, Paton, 185a, 211, 256
Anderson, Dorothy, Martinsburg, 256
Anderson, Geraldine, Cresco, 207, 217, 256
Anderson, Helen, Dike
Anderson, Janet, Chariton, 105
Anderson, Jenine, Rockford, Illinois, 80
Anderson, Johanna, Iowa City, 105, 168, 182, 206, 213b, 250
Anderson, Mary, Ames
Anderson, Marylin, Sioux City
Anderson, Phyllis, Crawfordsville, 183, 187a
Anderson, Walter, Malvern, 159
Anderson, William, Blakesburg, 83
Andrada, Blaine, Wayzata, Minnesota, 209
Andrews, Dolores, Center Junction
Andrews, Marjorie, Greene, 187
Andrews, Rochelle, Burt, 107, 196
Annear, Ardeth, Dedham, 211
Archer, Clarence, Bloomfield
Archer, Patricia, Bloomfield, 211, 218, 256
Arends, Alan, Stanhope, 143, 219
Arentson, Joyce, Harlan, 206, 213
Arink, Betty, Rowley, 80, 187a, 212
Arizumi, Janet, Hilo, Hawaii, 194, 219, 250
Armstrong, Eldon, Dawson, 167, 190, 226, 250
Arnold, Mary, Ames, 66, 76, 77, 95, 109, 165, 175, 197, 204, 212
Arthur, Vivian, Cedar Falls, 174, 179, 217, 250
Aschenbrenner, Duane, Dysart
Ash, Robert, Oelwein
Aspleaf, Sandra, Sioux City
Atherton, Jean, Council Bluffs, 80, 187
Augustine, Virginia, Afton, 85, 185, 207, 256
Auld, Dorothy, Cedar Falls
Auld, Lawrence, Cedar Falls
Avery, Mary, Cedar Falls
Axon, Barbara, Goldfield, 187
Ayala, Audrey, Dubuque, 211, 223

B

Babb, Beverly, Des Moines, 200, 209, 256
Bacher, Sally, Burlington, 192
Baerman, Hulda, Waterloo
Baerwald, Marcia, Cedar Falls
Bagge, Carolyn, East Moline, Illinois
Bagley, Richard, Fort Madison, 226
Bagwell, Julia, Waterloo
Bahndorf, Mary, Amana, 105, 185
Bahrenfuss, Benjamin, Webster City
Bailey, Barbara, La Porte City, 211
Bailey, Donna, Adel, 88, 89, 192, 211, 228
Bailey, James, Cedar Falls
Bailey, Mary, Sioux City, 76, 77, 179, 217, 250
Bailey, Phyllis, Royal, 256
Baker, Armand, Sugar Land, Texas, 83, 97, 104, 216
Baker, David, Ogden, 100, 101, 181, 207
Baker, Frances, Decorah
Baker, Francis, Waterloo
Baker, Judith, Belmond, 256
Baker, Mildred, Clear Lake
Baker, Patricia, Redfield, 106, 256
Bakker, Norma, Grundy Center, 200, 213, 256
Baldovi, Jane, Pauwela, Hawaii, 56, 98, 164, 250
Baldy, Jane, Spirit Lake
Bales, Alice, Floris, 104, 105, 213, 256
Balk, Madonna, Waucoma, 200, 207, 256
Balkema, Mary, Dows
Ball, Charles, Waterloo, 77, 96, 97, 108, 214, 219
Balzer, Donna, Des Moines, 202, 212
Bandfield, Norman, Waterloo
Barber, Suzanne, Spencer, 77, 84, 222, 256
Barclay, Evelyn, Madrid
Barger, Marie, Osceola, 189, 213
Barker, Catharine, Keosauqua, 185
Barlow, Joan, Clear Lake, 84, 173, 195, 198, 199, 203, 217
Baron, Virginia, Kauai, Hawaii, 100, 207
Barr, Donald, Charles City
Barrett, Claire, Cedar Falls, 250
Barrigar, Dorothy, Marshalltown
Barringer, Arletta, Ruthven, 213
Bartholow, Marjorie, Cedar Falls
Bartolo, Rosalie, Swea City
Bates, Arthur, Mystic
Battleson, Janice, Aberdeen, South Dakota, 187
Bauman, Bradley, Rock Valley
Baumgart, Miriam, State Center
Baumgart, Norbert, State Center, 77, 95, 175, 209, 226, 250
Beach, Laura, Waterloo
Beardsley, Helen, Livermore
Beatty, Eloise, Shellsburg, 84, 158, 173, 183, 185, 212, 256
Beaupain, Shirley, Hubbard, 105, 186, 209
Beaving, Marlyn, Buffalo Center
Beck, Arlene, Charles City
Beckmann, Dolores, Moline, Illinois, 66, 177, 184, 225, 250
Becvar, Audre, Colo, 105
Beebe, Marcella, Independence, 195, 199, 220
Beed, Joan, Hansell
Beetsch, Richard, Mankato, Minnesota, 123, 127, 129, 131, 133, 135, 137, 143
Beghtel, Florence, Waterloo
Beghtel, Warren, Waterloo
Behrends, Karl, Monticello
Behrens, Ruth, Cedar Falls
Beisner, Rita, Dows, 105, 185
Bekemeier, Mary, Hubbard, 106, 256
Bell, Delmer, Davenport
Bell, Jean, Council Bluffs, 185, 256
Belson, Beverly, Clinton, 190, 192, 211
Bemer, Albert, Palo, 250
Bemus, Dean, Waterloo, 219
Benda, Regina, Belle Plaine, 105, 107
Bender, David, Waterloo
Beneke, Brenda, Cedar Rapids, 187
Benham, Phyllis, Reinbeck
Bennett, Leonard, Waterloo
Bennink, Donald, Cedar Falls
Bensch, Carol, Decorah, 192, 211, 250
Benson, Deloy, Lake Park
Benson, Dixie, Forest City
Benter, Phyllis, Sumner, 84, 104, 256
Bentley, Donna, Ames, 108, 200
Bentley, James, Charles City
Benz, Richard, Centerville, 250

Berger, George, Amana
Berger, Janet, Waterloo, 107, 108
Berggren, Paul, Cedar Falls, 190
Bergman, Ruth, New Hartford
Bergman, Shirley, Parkersburg, 158, 207, 218, 256
Berry, Jean, Cedar Falls
Bethel, Georgia, Lehigh
Beving, Luella, Wellsburg, 185, 212, 256
Bickal, Frances, Fort Dodge, 84
Bickford, Sally, Cresco, 207
Billerbeck, Frances, Reinbeck, 84, 256
Billick, Joyce, West Liberty, 197, 256
Birchard, Dale, Everly, 190, 201, 250
Bird, Violet, Modale, 106, 196
Bishop, Ivan, Rocky Ford, Colorado
Bishop, Jeanne, Cedar Rapids, 80, 98
Bitcon, Lawrence, Greenfield, 123, 126, 127, 128, 129, 159
Bitcon, Lyle, Greenfield, 123, 221
Bittinger, Thelma, Marathon, 200, 256
Bittle, Elizabeth, Iowa Falls, 173, 184, 211
Bittner, Sally, Estherville
Black, Lloyd, Farnhamville, 131, 136
Blackert, Betty, Sioux Rapids, 185, 187
Blair, Maynard, Cedar Falls, 90, 152, 250
Blanchard, Verneva, Coon Rapids, 107, 108, 185, 209, 256
Blankers, Lausens, Archer, 107, 108, 109, 197, 208, 213
Blaser, Eugene, Cresco, 139
Blattner, Eva, Washington, 95, 173, 212, 256
Blizek, Marlene, Maquoketa, 107, 108
Bloch, Donald, Cedar Falls
Bloem, Hermine, Tripoli
Bloem, Marguerite, Tripoli, 173, 256
Blong, Angela, Cresco, 85, 185, 207, 256
Blood, Vesta, Runnells, 256
Bloxom, Phyllis, Colorado Springs, Colorado
Boal, Glenda, Mount Pleasant, 187, 209
Boardsen, Danny, Clinton
Bock, Lois, Carroll, 209, 256
Bode, Carol, Parkersburg, 107, 183, 189, 213
Boderman, Robert, Sumner, 131, 134, 143
Boevers, Mary, Waverly, 173, 200, 209, 256
Boeyink, Wanda, Ollie, 104, 106, 182
Boggs, David, Cedar Falls
Bogle, Edra, Primghar, 194
Bohning, Shirley, Belmond
Bolger, Carolyn, Glidden, 84, 104, 173, 211
Bolte, John, Janesville
Bolton, Dolores, Griswold, 256
Bonnallie, Ann, Lyle, Minnesota, 200, 257
Bonstead, Marilyn, Graettinger, 207
Borglum, Keith, Janesville
Bothun, Richard, Waterloo
Botine, Richard, Storm Lake
Bottorff, Louise, Harcourt, 84, 173, 183, 185, 210, 257
Bottorff, Mary, Packwood, 100, 105, 186, 209
Bottorff, Robert, Truro
Boucher, Sharon, Sheldon, 106
Boughton, John, Waterloo, 92
Bourne, Virginia, Ames, 185, 257
Bovard, John, Davenport, 78, 181
Bowers, Betty, Hudson
Bowers, Marlys, Dike
Bowers, William, Plymouth
Boyd, Daniel, Cedar Falls
Boylan, Mary, Charles City
Boylan, Shirley, Des Moines
Boysen, Paul, Jesup
Bradley, Daniel, Davenport, 108, 209
Bradshaw, Roberta, Waterloo, 93, 213, 257
Branch, Elizabeth, Providence, Rhode Island, 204, 257
Brandt, Carol, Dysart, 104
Brandt, Donna, Dubuque, 208
Brandt, Peggy, Parkersburg
Brasch, Janet, Dunkerton, 183, 200, 211, 257
Braun, Karl, Denver
Braun, Marvin, Waterloo
Braun, Shirley, Nichols, 183, 186, 211, 213
Bredbenner, Novella, Klemme
Brecher, Joyce, La Porte City, 257
Brendel, Donald, Mason City, 79, 151, 159, 189, 213, 250
Brennan, Geraldyne, Carlisle, 173, 211, 228, 257
Bress, Dale, Primghar, 86
Brewer, Beverly, Agency, 257
Brewer, Oliver, Waterloo
Brickner, John, Teaneck, New Jersey, 210
Briden, Frank, Waterloo, 92
Bridges, James, Boone
Bridges, James, Cedar Falls
Brietske, Robert, Waterloo
Briggs, Donald, Plainfield, 99, 171, 176, 216, 250
Briggs, Esther, Oakland, 173, 200
Bright, Jacqueline, Massillon, 80, 187
Bright, Jimmy, Cedar Falls
Brinkley, Ronald, Des Moines, 106
Brisel, Betty, Marshalltown, 88, 186, 206, 225, 250
Bro, Ronald, Exira, 214, 219
Broadie, Mary, Waverly, 207, 222, 257
Brock, David, Waterloo
Broer, Phyllis, New Providence
Brooks, Constance, Waterloo
Brooks, Dorothy, Des Moines
Brower, Carol, Sioux City, 104, 158, 257
Brower, Colleen, Fort Madison, 106
Brower, Kenneth, Cedar Falls
Brown, Bernice, North English, 257
Brown, Bonnie, Cedar Falls, 106
Brown, David, Fort Dodge, 139
Brown, Donald, Leon
Brown, Donald, Waterloo
Brown, JoAnn, Linden, 257
Brown, Mary, Fontanelle, 208, 257
Brown, Patricia, Waterloo, 175
Brown, Phyllis, Des Moines, 225, 257
Brownell, Janice, Lake City, 206, 213
Brubaker, Mary, Reinbeck, 257
Brudos, LaVonne, Postville
Bruening, Janice, Lake City, 105, 187, 207
Brumbaugh, Shirley, Cedar Falls
Brumm, Barbara, Spirit Lake
Bruner, James, Cedar Rapids, 206, 213, 216
Bruns, Paul, Waterloo
Brunsvold, Lauretta, Kensett, 105, 108, 209
Bubb, Lois, Fort Madison, 250
Bublitz, Helen, Waukon
Buck, Forrest, Davenport
Buckels, James, Jewell, 72, 147, 159, 221, 250
Buckels, Janice, Jewell
Buhmann, Marlene, Waterloo, 93, 186, 212
Bull, Esther, Guthrie Center
Bultena, Gordon, Cedar Falls
Bump, James, Monroe, 106
Bunn, George, Waterloo
Buntin, Harold, Jesup, 100
Burger, Janice, Adel, 185
Burggraaf, Ruth, New Sharon, 108
Burham, Nancy, Washington, 95, 211, 257
Burk, Wayne, Cedar Falls
Burkgren, Robert, Harcourt, 209
Burkhart, Doris, Garrison, 185, 209
Burmahl, Wanda, Spragueville, 95, 158, 200, 223, 257
Burns, Barbara, Lawler, 185, 207, 257
Burrichter, Lavon, Newton, 88, 98, 158, 165, 166, 193, 202, 208
Burright, James, Waterloo
Burris, Sandra, Akron, 185, 207
Bush, Gary, Colesburg
Buss, Beverly, Cedar Falls
Butler, Donald, Rockford, 123, 190, 210, 226
Butler, James, Charles City, 159
Butler, James, Waterloo
Butschy, Glenyce, Cedar Falls
Butschy, Robert, Cedar Falls
Butterfield, Margaret, Cedar Rapids, 257

C

Cackley, Marilyn, Keokuk, 257
Cagley, Maxine, Ionia
Cain, Thomas, Waterloo
Calonkey, Marlyn, Woodward, 105, 173, 183, 185, 193, 213, 257
Calvert, Betty, Victor
Cameron, Robert, Bloomfield, 210
Cameron, Thomas, Newton, 87
Campbell, Mary, Maquoketa, 84, 158, 200
Capitani, Ralph, Des Moines, 123, 124, 125, 126, 127, 128, 129, 152
Carbaugh, Sarah, Charles City, 192
Carlson, Elaine, Waterloo
Carmichael, Norma, Council Bluffs, 213
Carothers, Patricia, Marshalltown
Carpenter, Beverly, Knoxville
Carpenter, Carmen, Davenport
Carper, Joyce, Exira, 173, 200, 213, 257
Carr, Donald, Waterloo
Carr, Patricia, Waverly
Carr, Ruth, Mechanicsville, 89, 182, 250
Carrier, Max, Cedar Falls
Carrier, Don, Cedar Falls
Carrick, David, Keokuk
Carroll, James, Frederika
Carrothers, Mary, Charles City, 49, 52, 161, 185, 187, 211
Carson, Donald, New Hartford
Carson, Walter, Evansdale
Carstensen, Leone, Rochester, Minnesota
Carter, Dale, Alta
Carter, Marilyn, Knoxville, 187
Carthey, Frank, Davenport, 159, 219

Case, Jerry, Cedar Falls, 139
Case, Robert, Perry
Casebolt, Gordon, Cedar Falls
Casebolt, Roxie, Cedar Falls, 192, 250
Casey, Joseph, Cedar Falls
Castner, Patricia, Searsboro, 200, 223, 257
Caudle, Alyce, Williams, 81
Cave, Donna, Washington, 206, 213, 257
Ceiley, Bernard, Cedar Falls, 139
Cerney, Alice, Cedar Falls
Chalupa, Shirley, Pleasant Plain, 158, 187, 211
Chambers, George, Keota, 172, 221, 250
Chaney, Florence, Lake Geneva, Wisconsin
Chantland, Phyllis, Humboldt, 98, 184, 202, 209
Chapman, Frances, Belmond, 207
Charbon, Ruth, Iowa City, 185
Chase, Marybelle, De Soto, 67, 95, 106, 107, 108, 109, 113, 165, 182, 213
Childs, Marjorie, Manchester
Chody, Oma, Kalona, 188
Christensen, Mary, Waterloo, 174, 250
Christensen, Miriam, Marcus, 209
Christensen, Zelda, Riceville, 84, 173, 202, 209
Christiansen, Lora, Estherville, 84, 158, 199, 209, 222
Christianson, Erwin, Lake Mills, 170, 226
Christoffersen, Liane, Cedar Falls, 188
Christophel, Edna, Waverly
Church, Dave, Cedar Falls, 147
Church, Gena, Iowa City
Church, Larry, Moneta
Church, Thomas, Cedar Falls
Cias, Gerald, Wauwatosa, Wisconsin, 98, 99, 207
Clark, Connie, Cedar Rapids, 217
Clark, Jane, Cedar Falls, 97, 217
Clark, Shirley, Glenwood, 84, 227, 257
Clark, Willis, Manassas, Virginia
Classick, Charlotte, Sibley, 250
Classick, Leslie, Belmond
Clasen, Robert, Cedar Falls
Clausen, Vaunna, Hartley, 187
Claussen, Joyce, Reinbeck, 187
Clawson, Charles, Cedar Falls, 123
Clay, Dave, Cedar Falls
Clayburg, Patricia, Mason City
Claypool, Richard, Hampton
Clelland, Janet, Fort Dodge, 187, 207
Clemens, Russell, Oelwein, 209
Cleveland, Mary, Ionia
Cleveland, Robert, Pleasantville, 86
Clime, Max, Brandon, 250
Cline, Patricia, Centerville, 189, 211
Cloud, Elsie, Fort Madison, 217
Clopton, Florence, Cedar Falls
Coburn, Audrey, Boone Grove, Indiana, 104, 197, 213
Cocking, Mabel, Aplington, 209
Coerper, David, Wauwatosa, Wisconsin
Collins, Carol, Algona
Collins, Della, Albion, 186, 211
Collins, Donald, Cresco
Collins, Jane, Humboldt
Conger, Doris, Adel, 200, 211, 257
Conklin, Ardath, Cedar Falls
Conrad, Beverly, Wayland, 107
Conrad, Margaret, Lucas, 182
Conrad, Mary, Lucas, 81, 105
Considine, James, Cedar Falls
Cook, Dale, Council Bluffs, 139, 141, 159, 226
Cook, Leah, Laurens, 213, 257
Cook, Richard, Cedar Falls
Coon, Nola, Sheldon
Cooper, Leona, Albia, 199, 213
Cooper, Mary, Fort Dodge, 106
Cooper, Robert, Everly
Corbett, Florence, Mason City, 192, 250
Cordes, Sharon, Osage
Cornelius, Marliss, Inwood, 106
Cornwell, Jean, Mason City, 158, 173, 257
Corpuz, Elizabeth, Makaweli, Hawaii, 84, 194, 202, 203, 207, 218
Corrick, Richard, Keswick, 131, 133
Corwin, Ronald, Waterloo, 98
Cory, Joan, Coon Rapids, 95, 158, 211, 227, 257
Cose, James, Cedar Falls
Cose, Kathleen, Denison
Cottrell, Connie, Vinton
Coughlin, Clair, Waterloo
Cousins, Janice, Elkader
Cowan, Mary, Laurens, 105
Cowley, Helen, Cedar Falls
Cramer, Dean, Audubon, 123, 125, 147
Crary, Augusta, Cedar Falls
Cresap, Virginia, Altoona, 104, 210, 211, 257
Cress, Hal, Riverside, 190
Cress, Joan, Appleton, Wisconsin
Cretcher, Edna, Cantril, 192, 217, 250
Crinigan, Richard, Waterloo
Croft, Marion, Cedar Falls
Crosby, Phyllis, Nevada
Crosley, Dixie, Eldora, 107
Cross, Raymond, Grand Junction, 221, 250
Crouch, Ruth, Gladbrook, 250
Crowe, Eula, Cedar Falls
Crowley, Patricia, Waterloo
Culbert, Mary, Marion, 80, 105, 187
Cullberg, Jean, Paton, 194, 209, 257
Culp, Bonnie, Eldridge, 158, 257
Cummings, Joan, Malcom, 187, 212
Cunningham, Charlene, Des Moines, 257
Cunningham, Rea, Cedar Falls
Curtis, Robert, Cedar Falls, 250
Cuttill, Margaret, North English, 257

D

Daggett, Duane, Evansdale, 184, 219
Dahlene, Marlene, Manson, 187, 209
Dahms, Arta, Chicago, Illinois, 209
Dainty, Arthur, Knoxville
Dakken, Doris, Lake Mills, 80, 106
Daman, Ruth, Des Moines, 81
Dandy, Kathleen, Schaller, 95, 257
Dannenberg, Marilyn, Storm Lake, 214, 217, 250
Dannenberg, Melinda, Storm Lake, 80, 195
Dansdill, John Thornburg, 77, 95, 164, 216, 250
Dare, Virginia, Crawfordsville, 106, 199
Darland, Bill, Waterloo, 152, 159
Darner, Arletta, Ottumwa, 106, 197, 206
Davids, Violet, Buffalo Center, 213, 257
Davidsen, Carlyle, Ottumwa, 226, 250
Davidson, Delores, Thompson
Davis, Bonnita, Corning, 181, 225
Davis, Carol, Cedar Falls, 189, 192
Davis, Jeanette, Milwaukee, Wisconsin, 208
Davis, Lee, Waterloo
Davis, Margaret, Sioux City, 100
Davis, Mary, Marshalltown, 250
Davis, Neva, Hampton, 84
Dayhoff, Janice, Anamosa
De Boer, Viola, Granville, 107, 108, 202, 209
De Boom, Darrell, Cedar Falls
De Feis, George, Waverly
De Groote, Kenneth, Waterloo
De Haven, Mary, Waterloo, 187
Deike, Elmer, Waterloo
De Jong, John, Orange City, 83, 168, 169, 171, 196, 250
De Joode, Rosemary, Knoxville, 222, 257
Dekker, Carol, Aplington
Dekock, Louise, Oskaloosa, 222
De Kock, Walter, Cedar Falls, 244
Delaney, Mary, Marcus, 207
Delker, Donna, Waverly
Dempster, Bonnie, LeMars, 181, 220, 251
Demro, William, Nashua
De Neui, Donald, Wellsburg, 251
Den Ouden, Margretta, Grundy Center
Denlinger, Patricia, Pierson, 105, 211
Derbyshire, Richard, Waterloo
De Vries, Ona, Steamboat Rock
Diehm, Charlotte, Ottumwa, 212
Dieken, LeAnn, Grundy Center, 105, 107, 108, 212
Dietz, Patricia, Waterloo
Dilley, Lavonne, Cedar Falls
Dilley, Marilyn, Rochester, Minnesota, 108, 109
Dillon, Dale, Thompson
Dillon, Mary, Strawberry Point, 185, 207, 257
Dingman, Belinha, Urbana, 192
Dinsdale, Carole, Dinsdale
Disney, Cleo, Woolstock
Ditzel, Marcelyn, Lytton, 105, 185, 209
Dobbins, Mary, South English, 104, 197
Dodge, Donald, Fort Madison, 207
Doerring, Jacquelyn, Luana, 95, 199, 203, 209
Doerzman, Douglas, Blairstown, 86, 209
Doescher, Donna, Aplington
Dolan, Nancy, Anamosa, 207, 257
Dolan, Rose, Waterloo
Dolphin, Eugene, Primghar, 143, 251
Domae, Mildred, Wailuku, Hawaii, 95, 182, 194, 209, 251
Dontje, Martha, Buffalo Center, 200, 213 258
Doran, Cecelia, Perry, 181, 188, 206
Dornbusch, Beverly, Paullina, 80, 100, 107, 108, 189, 209
Dornfeld, Earl, Stillwater, Minnesota, 100, 101, 164, 226
Dougherty, Carolyn, Cedar Rapids
Douglass, Loraine, Malcom, 172, 189

Dowling, Marilynn, Lake City
Draeger, Esther, Osage
Drake, Carol, Coon Rapids, 173, 211, 258
Drake, Thomas, Sutherland, 76, 77, 226, 251
Dralle, Betty, Bristow, 185
Drape, Eugene, Waverly, 107
Dreshler, Diana, LeClaire, 173, 206, 213, 258
Drevs, Myrtis, Moville, 199
DuBois, Janet, Cedar Falls, 107, 108
Duffy, Richard, Waterloo
Dugger, Marilyn, Manson, 197
Dugstad, Richard, Cedar Falls, 94, 188
Dumond, Joel, Cedar Falls
Dunahoo, David, Tripoli
Dunbar, Paul, Cedar Falls
Duncan, Roy, Columbus Junction, 182, 251
Dunlap, Lois, Sioux City, 100, 188, 189, 213
Dunleavy, Ellen, Waverly, 258
Dunn, Francis, Manchester, 108, 109
Dunn, Francis, Oxford
Dunn, Leroy, Manly, 123, 128, 129, 159, 221
Dunsmore, James, Corydon, 104, 106, 210
Dupuis, Patricia, Columbus Junction
Durkop, Phyllis, Maquoketa, 185
Dutton, Shirley, Knoxville, 76, 77, 95, 195, 199, 203
Dyvad, Joyce, Storm Lake, 54, 95, 161, 227 258

E

Ealy, Janet, Belle Plaine, 185, 207
Echelbarger, Robert, Cedar Falls, 94, 167, 190, 251
Eckel, Jane, Shelby, 95, 106, 173, 185, 211, 258
Eckhart, Isobel, Olewein
Eddy, Richard, Dubuque
Edge, Joanne, Humboldt, 227, 258
Edgington, Donna, Osceola, 212
Edwards, Gary, Cumberland
Eggleston, Carolyn, Conrad, 106
Ehrke, Betty, Cedar Rapids, 186, 209
Eischeid, Howard, New Hampton
Eitzman, Douglas, Cedar Falls, 109
Eitzman, Janice, Cedar Falls
Eliason, Carroll, LaPorte City
Ellingson, Marilyn, Alden, 211
Elliott, Beverly, Waterloo, 228
Elliott, Carol, Aurelia
Elmore, James, Des Moines
Elmore, Robert, Des Moines, 57, 123, 221
Elscott, Howard, New Sharon, 107, 108
Embree, JoAnn, Ottumwa, 161, 217, 258
Engholm, Arlene, Fort Dodge, 251
England, Clayton, Cedar Falls, 139
Engstler, Joanne, Garner, 80, 207
Epperly, Edgar, Leon
Erbe, Lois, Cedar Falls, 186, 211, 217
Ericson, James, Denison, 87
Ericson, Marynelle, Denison
Erret, Maxine, Harlan, 107
Erpelding, Lois, Dike
Estes, Marilyn, Spirit Lake, 100, 183, 185, 212
Evans, Della, Winterset, 107, 187, 209
Evans, Donald, Dumont, 107, 108, 109, 170
Evans, Mary, Grinnell, 105, 173, 185, 206, 258
Evans, Roberta, Carson, 105
Evens, Rita, Waterloo, 93, 186, 210, 211
Evely, Avis, Waterloo, 181, 197, 211
Evenson, John, Devils Lake, North Dakota, 104, 108, 109
Ewoldt, Edmund, Wall Lake, 139, 251

F

Faaborg, Marilyn, Jefferson, 80, 209
Fagerlind, Paul, Cedar Falls
Fagle, David, Cedar Rapids, 94
Fahrenkrog, Corene, Hartley, 173, 200, 258
Fain, Gerald, Cedar Falls
Falck, Norma, Belle Plaine, 108
Falk, John, Stanton, 213, 251
Fanning, Charles, Waterloo
Faris, James, Belmond
Farley, Joanne, Boone, 187
Farmer, Richard, St. Louis, Missouri, 219, 251
Farrell, Jack, Northwood, 139
Faust, Janice, Alta
Fedeler, Hilda, Waverly
Fellows, Ruth, Sidney, 84, 106, 173, 212, 225
Fenstermann, Ruth, Greeley, 183, 185
Ferber, Bob, Fontanelle
Ferry, Ronald, Harlan, 210
Fett, Donald, Cedar Falls, 94, 171, 176
Field, Bertel, Decorah, 123
Findley, Evelyn, Mechanicsville, 213
Fink, Robert, Cedar Falls
Fisch, Catherine, Rock Rapids, 108, 207
Fisch, Marilyn, Belle Plaine, 105, 258
Fischer, Marian, Sioux City
Fisher, Barbara, Rolfe, 212
Fisher, Betty, Independence, 194, 211
Fisher, Billy, Oskaloosa, 147
Fisher, Donald, Cedar Falls, 123
Fisher, Joseph, Iowa City, 67, 76, 94, 204, 251
Fisher, Lyle, Elmwood Park, Illinois, 184
Flack, Tom, Chariton, 188
Flanders, Merle, Cedar Falls, 36
Flanders, Sally, Cedar Falls, 36, 218, 258
Flaucher, Velma, Hazleton
Flinn, Sheila, Waterloo, 76, 77, 93, 188, 251
Flood, Catherine, Garner, 186, 207
Fluckiger, Janet, Monticello
Fogarty, Phyllis, Council Bluffs, 80, 187
Folkerts, Luetta, Buffalo Center
Fondroy, Bertha, Albert City
Fondroy, Eleanor, Albert City, 225, 258
Fong, Lenore, Honolulu, Hawaii, 224, 251
Fonken, Linda, Kamrar
Ford, Dorothy, Davenport, 109, 186, 209
Ford, Nancy, Columbus Junction, 80, 158, 185, 211
Formanek, Richard, Tama, 139
Formaro, Nancy, Des Moines, 224, 258
Forrester, Mildred, Waterloo
Foss, Donna, Adair, 202, 224
Foster, Jerry, Greenfield, 123, 159
Foster, Richard, Albia
Fowler, Genevieve, Grinnell, 211, 251
Fox, Carole, Waterloo
Fox, Dorothy, Osage, 80, 185
Fox, James, Cedar Falls, 207
Foy, Charlotte, Massena, 80, 187
Frandsen, Kenneth, Cedar Falls
Frank, Donna, Pioneer, 185, 258
Frank, Luane, Cresco, 251
Franke, Doris, Council Bluffs, 84, 185, 208, 258
Franke, JoAnn, Fort Dodge
Frantz, Gaylen, Lanesboro
Fredrickson, Marie, Mason City
Freel, Donna, Dallas Center, 100, 101, 164, 185, 213, 258
Freese, William, Wiota
French, Phyllis, Coggon, 106, 107, 108, 173, 207, 223
Freshwaters, Nancy, Keota, 217, 258
Friar, Shirley, Waterloo
Friar, Charlotte, Reinbeck, 106, 258
Froyen, Len, Clarion
Fruehling, Donald, Fort Madison
Fruehling, Merlin, Fort Madison, 83
Fry, Therese, Cedar Falls, 258
Fry, Virgil, West Bend
Fuhlman, Jo, Letts, 183, 185, 258
Fukuda, June, Hilo, Hawaii, 251
Fulcher, Vivian, Des Moines, 185, 258
Fuller, Gerald, Murray, 210
Fuller, Marilyn, Brooks, 195, 199, 220
Furgerson, Betty, Waterloo
Furst, Richard, Algona

G

Gabby, Marilyn, Cedar Falls, 258
Gabrielson, Donald, Des Moines, 87
Gade, Eldon, Clinton
Gaffey, Grace, Waterloo, 98, 188, 251
Gallagher, Nora, Cedar Falls, 186, 207
Galloway, Betty, Waterloo
Gamet, Joanne, Cedar Falls, 181, 251
Gannon, Donald, Colfax, 207
Ganske, Roger, Waterloo, 151, 251
Gardner, Charles, Waterloo, 108, 210
Gardner, Dona, Algona, 258
Gardner, Josephine, Waverly
Gardner, Shirley, Waterloo, 81, 106, 211
Gardner, William, Des Moines
Garland, Florence, Sumner, 67, 95, 100, 168, 182, 188, 194, 207, 251
Garman, Duane, Britt, 139, 219
Garrels, Ella, Packwood, 211, 258
Garrett, Anita, Keokuk, 173, 200, 258
Garrison, Sara, Swea City
Gartz, Marlene, Oelwein, 106, 209, 258
Garver, George, Alton, Illinois
Gary, Milton, Cedar Falls
Gast, Paul, New Hartford
Gatto, August, Cedar Rapids, 139, 140, 159
Geul, Darlene, Tipton
Gey, Karen, Salix, 211
Gebel, Mary, Alta Vista, 200, 207, 258
Gehring, Norma, Elgin, 183
Gehring, Uriel, Elgin, 174
Genrich, Jane, Swea City, 105, 185
George, Raymond, Cedar Falls, 221
Gerberich, Sue, Cedar Falls
Gerdes, Theodore, Dike, 104
Gerlach, Anne, Hubbard, 105, 209

Gerken, Wayne, Oskaloosa, 147, 159, 221
Gibbs, Gertrude, Strawberry Point
Gibbs, Rosalie, Boone, 105, 107, 108, 182, 187
Gibson, Gordon, Waterloo
Gibson, Marilyn, Newton, 173, 200, 211, 258
Gilbert, Bonnie, Washington, 106, 197
Gillis, Gloria, Mound City, Missouri, 214, 223, 251
Gillpatrick, Roberta, Ames, 106
Gingerich, Laurel, Humeston, 185, 209, 258
Ginn, Margaret, Lucas, 187, 212
Girton, Audrey, Missouri Valley, 185
Gissible, Lois, Massena
Gitzy, JoAnn, Davenport, 258
Glasscock, Jewell, Greenfield, 198, 199, 203, 251
Gleason, Robert, Cedar Falls
Godfrey, LaVonne, Adel, 211
Goehring, Marion, Libertyville, 251
Goetsch, Vera, Cresco
Goettsch, Cheryll, Davenport, 173, 227, 258
Goetz, Lucille, Wesley
Goggin, Leo, Cedar Falls
Goldapp, Jean, McClelland
Goodwin, Dorothy, Kellogg
Goodwin, Robert, Cedar Falls
Gordon, Janet, Marion, 105, 187, 212
Gordon, James, Waterloo
Gordon, Suzanne, Newton, 100, 109
Gorham, Gary, Washington, 48, 83, 123, 131, 147, 148, 159, 221
Gosch, Paul, Wall Lake
Grabinski, Dale, Waterloo
Graeber, Thomas, Melbourne
Graettinger, Jean, Graettinger, 80, 185, 207
Graetz, Jerald, Soldier, 104, 107, 108, 170
Graf, Caryl, Elgin, Illinois
Granau, Patricia, Dows, 77, 95, 104, 165, 195, 197, 199, 203, 214, 224
Grant, Barbara, Cedar Falls, 179, 204, 251
Graskewicz, Sally, Fort Madison, 80, 188
Grassley, Charles, New Hartford
Gray, Gladys, Waterloo, 251
Grayson, Betty, Hamburg
Green, Patricia, Davenport, 212, 258
Greene, Kay, Iowa City, 80
Greenfield, Ruth, Kamrar, 185, 212
Greenlee, Richard, Sac City, 123
Greenwood, Charles, Winterset
Greenwood, Doris, Clarinda
Gregerson, Suzanne, Spirit Lake
Gregg, Phyllis, Oakland, 173, 202
Gregory, Gertrude, Oelwein
Greiner, Oma, Lisbon, 207
Gremmels, Martha, Oelwein
Greve, Keith, Tipton, 139
Greve, Clyde, Tipton, 78, 194
Grewell, Joline, State Center, 197, 225, 251
Griffin, Richard, Stuart
Griffith, Dale, Coon Rapids
Griffith, Daryl, Coon Rapids
Gritzner, Teresa, Marion, 95, 106, 168, 175, 197, 212, 251
Groeneveld, Gretel, Monroe, Washington, 213
Groenewold, LaDonn, Sibley, 88, 181, 251
Groenewold, Marcelyn, Sibley, 80, 106, 107, 108, 212
Gross, Jacqueline, Brooklyn, 187
Gross, Katherine, Wellsburg
Gross, LaVonne, Cedar Falls, 184
Grossman, Beverly, Oelwein, 183, 185, 202
Grotewold, Ramona, Lake Mills, 258
Grotewold, Roger, Larchwood
Grove, Darlene, Waterloo, 77, 93, 194, 251
Grove, Donald, New Hampton
Grubb, Betty, Cedar Falls
Gruber, Marilynn, Waukon, 187, 208
Gulbro, Norma, Spring Grove, Minnesota, 209, 258
Guldager, Joyce, Cedar Falls, 181, 204, 209
Gunderson, Lois, Lake Mills
Guritz, Lois, Spirit Lake, 95, 200, 212, 258
Gustafson, Gail, Des Moines, 207, 227, 258
Guthridge, Charlene, Moville, 67, 77, 96, 107, 108, 109, 168, 175, 179, 197, 211, 213, 251
Gutknecht, Arthur, Hudson
Guyer, Patricia, Cedar Falls, 76, 77, 251

H

Haatvedt, Marlene, Callender
Hadley, Leon, Richland, 219
Hadwiger, Eugene, Waterloo
Haffner, Jane, Cedar Falls, 189, 212, 218, 251
Hahn, Patricia, Ottumwa, 107, 109, 186, 227
Hake, Patty, Cedar Falls, 80, 104, 106, 108, 211
Hall, Barbara, Council Bluffs, 80, 181
Hall, Patricia, Nevada, 185
Hall, Robert, Cedar Falls, 139, 140
Hallman, Milton, Jesup, 181, 202
Halsne, Arlen, Blairsburg, 139, 208
Halstead, Phyllis, Coggon, 258
Halter, Merrill, Melbourne, 221, 251
Halverson, Betty, Dysart, 185
Halvorson, Helen, Northwood, 85, 185, 258
Ham, Marilyn, Mitchell, 84, 173, 183, 185, 208, 251
Hamada, Kathleen, Hilo, Hawaii, 194, 220, 251
Hamann, Charlotte, Council Bluffs, 209
Hamblin, Flobelle, Manchester
Hammer, William, Cedar Falls
Handlen, Thomas, McClelland, 212, 221
Handorf, James, Dumont, 67, 78, 100, 164, 172, 180, 189, 190, 210, 251
Handsaker, Patricia, Colo, 105, 187
Hanna, JoAnn, Lake Mills
Hannan, Keith, Cedar Falls
Hannel, Marilyn, Odebolt, 183, 187
Hansen, Avonna, Waterloo
Hansen, Beverly, Mason City
Hansen, Constance, Cedar Falls
Hansen, Donald, Council Bluffs, 180
Hansen, Donna, Ruthven, 209, 211
Hansen, Harry, Dike
Hansen, James, Cedar Falls, 90, 226
Hansen, Kenneth, Callender, 209, 251
Hansen, Leon, Cedar Falls
Hansen, Marilyn, Greene, 105
Hansen, Maynard, Waterloo
Hansen, Patricia, LuVerne, 105, 211
Hansen, Russell, Wesley, 139
Hansen, Sheila, Belmond, 187, 208
Hansen, Susan, Pewaukee, Wisconsin, 107, 108, 196
Hanshaw, Larry, Fairfield, 86, 107, 108
Hansmeier, Thomas, Waukon, 76, 83, 168, 171, 176, 251
Hansmeier, Robert, Waukon
Hanson, Donald, Callender, 182, 251
Hanson, Julie, Cedar Falls
Happel, Grace, Cedar Rapids, 209, 225, 259
Herai, Stanley, Kona
Harder, Elizabeth, Marcus
Harford, Carlton, Maquoketa, 123, 139, 170
Harlow, Lon, Keokuk
Harmon, Jack, Chicago, Illinois, 184
Harmon, James, Waterloo, 83, 139, 140, 147, 159
Harned, Jacqueline, Cedar Falls, 91
Harner, June, Swea City, 211
Harper, James, Waterloo
Harris, Alma, Waterloo
Harris, Edwin, Renwick, 76, 86
Harris, Joy, Grinnell
Harrison, Warren, Waterloo
Harshbarger, Karmen, Naperville, Illinois
Hart, Keith, Lanesboro
Hart, James, Marshalltown
Hart, Margaret, Centerville, 184, 251
Hartbeck, Mildred, Colesburg, 106, 173, 186, 210, 211, 228
Harting, Mardene, La Porte City, 259
Hartman, Mary, Burlington
Harvey, Jean, Fort Dodge, 189, 210, 252
Harwood, Johna, Detroit, Michigan
Harward, Roscoe, Cantril
Hasley, James, Rock Island, Illinois, 147, 207, 221
Hasse, Esther, Burt, 158, 187, 209
Hatch, Janet, Springville
Hauber, Norma, Tower Falls, Wyoming, 192, 207, 213, 252
Hauck, Marjorie, Humboldt, 191, 211, 259
Hauseman, Robert, Cedar Rapids, 184, 202
Hauser, Emma, Cedar Falls, 106
Hausladen, LaVonne, Waterloo
Hawkins, Beverly, Mason City
Hawkins, Mary, Davenport
Hay, Arthur, Otho, 221
Hay, Donald, Marion
Hay, Joyce, Anamosa, 259
Hayen, Doris, Scotch Grove
Hayes, Audrey, Cedar Falls
Hays, Nancy, Dallas Center, 183
Hazlett, Edgar, Monona
Head, Merle, Toledo
Heath, Donald, Oelwein
Heath, Lenard, Clinton, 107, 108, 109, 170, 207, 252
Hecker, Howard, Audubon
Hedberg, John, Washington
Hedrick, Arthur, Waterloo
Hedum, Karen, Whiting, 80, 208
Heflin, Kenneth, Harlan, 210, 252
Heiden, John, Denison, 104, 107, 109
Heifner, Ramona, Greenfield, 187

Hein, Virgina, Anamosa
Heintz, Marjorie, Cambridge, 207, 259
Heinselman, James, Clarksville, 202, 208
Heisler, Mary, Vinton, 96, 189
Helkenn, Dawn, Davenport, 197, 212
Helland, Robert, Cedar Rapids, 184, 202
Helvick, Clayton, Humboldt
Helvick, Don, Fenton
Heman, Dorothy, Dedham, 185
Hemphill, Jay, Yale, 83
Henderson, Carolyn, Spencer, 187
Henderson, Donald, Cedar Falls
Henderson, Mary, Cedar Falls
Hennies, Joan, Donnellson, 80, 100, 187, 208
Henning, Albert, Waterloo, 92, 189
Hennings, Yvonne, Elberon, 107, 108, 187, 211
Hensley, John, Liscomb
Hensley, Larry, Cumberland
Hensley, Robert, Cumberland, 207
Herman, Frieda, Cedar Falls
Hermann, Erwin, Cedar Falls
Hermann, Jeannette, Cedar Falls
Herr, Eleanor, Keswick, 80, 185, 187
Herring, Margaret, Creston, 104, 173, 217
Herron, Maureen, Red Oak, 192
Heskett, Jim, Cedar Falls, 97, 170, 226, 252
Hess, Judith, Ladora
Hessenius, Roger, Cedar Rapids, 83, 151, 159, 219
Hibbs, Dorothy, Numa, 173, 200, 206, 259
Hicks, Barbara, Cedar Falls, 211
Hicks, Esther, Des Moines, 49, 51, 77, 96, 173, 174, 206, 227
Hicks, Shirley, West Des Moines, 187
Hicok, Mabel, Cedar Falls, 259
Hidore, John, Cedar Falls, 216, 252
Higdon, Barbara, Ottumwa, 182, 222, 252
Higdon, Dale, Waterloo, 98, 99, 164
Higdon, Suzanne, Webster City, 195
Hilbert, Walter, Cedar Falls
Hill, Lester, Coggon, 86, 95, 226
Hill, Vernice, Brayton, 200, 259
Hillegas, Lucy, Greene, 187
Hingst, Genevieve, Burlington, 199
Hintz, Ruth, Monticello, 168, 192, 194, 252
Hiskey, Eugene, Cedar Falls
Hiskey, Verda, Cedar Falls
Hipke, Barbara, New Holstein, Wisconsin, 192
Hipke, Shirley, New Holstein, Wisconsin, 192
Hoadley, Kenneth, Greenfield
Hoag, Isabel, Davenport, 98, 109, 175
Hobart, Barbara, Osgood, 84, 211, 224, 259
Hobson, Joanna, Sioux Falls, South Dakota
Hodson, Joan, Pymouth, 200
Hoeg, Gene, Waterloo
Hoffer, Larry, Cedar Falls, 190, 207
Hoffman, JoAnn, Des Moines, 174
Hofstead, Elaine, Cedar Falls, 104, 175, 252
Hogan, Kenneth, Waterloo
Hoium, Faith, Mason City, 54, 158
Holden, Marlene, Humboldt, 105, 158, 187
Holkeboer, Winifred, Waterloo
Holland, Donald, Roland, 46, 48, 131, 137, 143, 159
Hollingsworth, Diane, Oelwein, 84, 200, 224, 259
Holm, Ruth, New Hartford
Holmes, John, Ames, 147, 174, 208
Holmes, Richard, Cedar Falls
Holmes, William, Montour, 106
Hompland, Henry, Gaza, 252
Honohan, Kay, Boone, 184, 202, 220
Hoogland, Rodney, Orange City, 123
Hooper, Doris, Gladbrook, 185, 259
Hoopman, Henry, Janesville
Horan, Donna, Terril, 222
Horner, James, Waterloo
Horn, Dorothy, Fort Dodge, 80, 188, 209
Horn, Laroy, Dubuque, 67, 77, 83, 131, 132, 133, 143, 145, 159, 171, 176, 219
Horn, Sally, Fort Dodge, 98, 196, 209
Horton, Loren, Murray, 106, 176, 188, 206
Hoskins, Mary, Richland, 105, 186, 211
Hostetler, Robert, Waterloo
Hovelson, Jack, New Hartford, 98, 164, 226
Hovmark, Cena, Hampton, 185
Howard, Shirley, Elgin, 105, 200, 211, 259
Howard, Virginia, Parkersburg
Howe, Dorothy, Lake City, 80
Howe, Graydon, Waterloo
Howe, Margaret, Cedar Falls, 76, 77, 91, 192, 222, 252
Howell, Beverly, Rockford, 181, 190, 252
Howell, Mary, Nashua
Howery, Barbara, Waterloo
Howery, Jeri, Waterloo
Haubacher, Dorothy, Monona, 84, 106
Hubbard, Betty, Grinnell, 107, 108, 109, 197
Huber, Norma, Washington, 182, 206, 252
Hucke, Patricia, Sumner
Hudepohl, Anette, Oxford
Hudson, Esther, Cedar Falls, 259
Huggins, Herberta, Redfield, 80, 185
Hughes, Ruth, Hawkeye
Hull, Maxine, Waukon, 252
Hulst, Gary, Hospers
Hulst, Nickolas, Cedar Falls, 252
Hum, Frances, Cedar Falls, 207, 259
Humphreys, Dale, Wyman
Hummel, Merna, Allison
Hundling, Carol, Breda, 173, 185, 213, 259
Hunt, Dennis, Sibley, 147, 149, 252
Hunt, Sarah, Dolliver, 211, 259
Huntington, Robert, Davenport, 143, 144, 145, 159, 212, 219
Hurley, Edward, Waterloo
Hurt, Beverly, Davenport, 80, 208
Hushagen, Virginia, Waterloo, 188
Husmann, Honorine, Monticello, 80
Hutchens, Franklin, New Providence, 104, 189, 196, 210, 213, 252
Hutchins, Sandra, Des Moines, 195
Hutchinson, William, Algona
Hutt, Patricia, Madrid, 104, 175
Hutzell, Floyd, Algona
Hynes, Sharon, Ruthven, 80, 187

I

Idso, Marlene, Archer, 100, 101, 164, 173, 211, 259
Idso, Virginia, Alden, 95, 198, 199, 203
Ing, Rita, Honolulu, Hawaii, 192, 252
Irving, Ruth, Blairsburg, 185, 259
Isaak, Oliver, Tripp, South Dakota
Isenhower, Robert, Hudson, 143

J

Jackley, Joan, Carroll, 200, 259
Jackson, Colleen, State Center, 80
Jackson, Edward, Cedar Falls
Jacobs, Mary, Jerseyville, Illinois, 188
Jacobs, Priscilla, Cedar Falls
Jacobson, Katherine, Marshalltown, 98, 99
Jacobson, Marion, Waterville, 88, 179, 184, 191, 217, 252
James, Lavon, Linn Grove
James, Wendell, Manchester, 87
Jamieson, Eldon, Waterloo
Jamison, Beverly, Sheffield, 105
Janssen, Jean, Floyd, 80, 189, 211
Janssen, Lewis, Cedar Falls
Janssen, Phyllis, Floyd
Jensen, Barbara, George, 259
Jensen, Dennis, Sioux City
Jensen, Donna, Story City, 106, 191, 192, 204, 252
Jensen, Duane, Cedar Falls, 216
Jensen, Jenny, Hampton
Jensen, Joan, Crystal Lake
Jensen, Jeanne, Kirkman, 106, 206, 213
Jensen, Phyllis, Warrington, Florida, 220
Jensen, Virginia, Story City, 106
Jepsen, Helen, Bristow, 259
Jerabek, Joanne, Cedar Rapids
Jesse, Margaret, La Porte City
Jessen, Maureen, Marshalltown, 102, 173, 183, 185, 200, 209, 259
Jesser, JoAnne, Des Moines, 207
Jesup, Margaret, Union
Jewel, Alice, Mendota, Illinois
Jewell, Elaine, Ellsworth, 106, 259
Joachim, Charles, Cedar Falls, 94, 167, 190, 201, 252
Jobes, Robert, Primghar, 180
John, Marilyn, Davenport, 107, 109, 175, 197, 212
Johnson, Aileen, Kanawha, 200, 218, 259
Johnson, Audrey, Decorah, 158, 187, 209
Johnson, Curtis, Nodaway, 77, 83, 212, 252
Johnson, Dale, Little Cedar, 216
Johnson, Darlene, Rembrandt, 211, 259
Johnson, Donna, Pomeroy, 185
Johnson, Donnell, Paullina
Johnson, Gaylord, Dayton
Johnson, Gloria, Humboldt, 54, 100, 105, 187, 208
Johnson, Gordon, Oskaloosa, 79, 168, 169, 196, 213, 252
Johnson, Greta, Boone, 105, 187, 209
Johnson, Howard, Cedar Falls
Johnson, Marilyn, Albert Lea, Minnesota, 186, 252
Johnson, Patricia, Stillwater, Minnesota
Johnson, Phyllis, Oelwein, 84, 185, 217
Johnson, Richard, Waterloo
Johnson, Ronald, Waterloo, 226
Johnson, Rosemary, Waterloo
Johnson, Ruth, Lake Mills
Johnston, Margaret, Cedar Falls, 186, 207
Johnston, Sylvia, Forest City

Jondahl, Gerald, Hampton, 104, 107, 108, 252
Jones, Betty, Ames, 195, 199, 252
Jones, Darrell, Cedar Falls, 172, 252
Jones, David, Atlantic
Jones, Dolores, Redfield, 185, 259
Jones, Drexel, Manly
Jones, Ella, Soldier, 88, 106, 197
Jones, Marilyn, Rose Hill
Jones, Nancy, Fort Madison, 84, 109
Jones, Robert, Rock Valley, 96, 139, 219
Jones, Robert, Hancock
Jones, Sharon, Olin, 107, 108, 187
Juhl, Harriet, Plainfield, 168, 182, 194, 211, 252

K

Kaffoglou, Stanley, Waterloo
Kahl, Barbara, Cherokee, 213
Kahl, Nina, Rock Rapids, 80, 185
Kahlstorf, Donna, Britt, 182, 206, 213
Kainz, Iola, Elkader
Kalkis, Roger, Waterloo
Kammerdiner, Ramona, Waterloo
Kaneshiro, Hazel, Honolulu, Hawaii
Kannegieter, Elsie, Parkersburg
Karamitros, Effie, Mason City, 104, 188
Karkosh, LaVonne, Reinbeck, 187
Kasperbauer, Patricia, Manning, 95, 207, 259
Katalinich, Frank, Waterloo
Keeler, Winona, Fort Madison
Keese, Betty, Greenfield, 207
Kehe, Darlene, Fairbank, 185, 259
Kehe, Donald, Nashua, 168, 169, 171, 172, 176, 252
Kehe, Jacqueline, Denver, 259
Keith, Charlotte, Hudson, 173
Kelley, Alvie, Springville
Kelly, Bernard, Cedar Falls
Kelsey, Ruth, New Hampton, 104, 252
Kelso, Carolyn, New Hampton, 206, 259
Kempton, Mary, Corning, 194, 252
Kensinger, Dorothy, Manilla, 106, 192, 252
Keoppel, Donald, Aplington, 221
Keough, Dorothy, Cedar Falls
Kessler, Kae, Rock Valley, 80, 105, 185
Kibbie, Eleanor, Shell Rock
Kilmer, Anne, Fort Dodge, 196
Kilpatrick, Kathleen, Oskaloosa, 84, 158, 211, 227
Kimrey, Donna, Woodward, 183, 186
King, Jack, Clinton, 78, 108, 109, 208
King, James, Clarinda, 170
King, Karen, Cedar Rapids
King, Larry, Grinnell, 190
King, Vera, Waterloo
Kirkpatrick, Janet, North English
Kirkpatrick, Mary, Cedar Falls
Kirkpatrick, Valena, Waterloo, 259
Kleas, Richard, Laurens, 252
Klatt, Hugo, Sunny Side, Washington, 181, 184, 221
Klaver, Orpha, Jewell, 187, 212
Kleen, Mary, Renwick, 185
Klein, Carol, Austin, Minnesota, 252
Klein, Phyllis, Burlington, 109
Kleinschmidt, Shirley, Clarksville, 183
Kline, Barbara, Malvern, 106
Klink, Frances, Maxwell, 259
Klinzman, Shirley, New Sharon, 187
Klisart, Luke, Ossian
Knaack, Barbara, Manning, 107, 108, 187, 209
Knight, Gladys, Silver City, 98, 100, 213
Knight, Lorna, Ackley, 80
Knight, Myrna, Ackley
Knight, Robert, Numa, 106, 180
Knoll, Shirley, Marshalltown, 207, 259
Knox, Eloise, Clinton, 202, 212
Knudsen, Regena, San Francisco, California
Knudson, Beverly, Des Moines
Koch, Gerald, Preston, 139, 141, 209
Koch, Richard, Cedar Falls, 143, 145, 252
Kofron, Philip, Cedar Falls, 159
Kohlmann, Conrad, Dubuque
Kohls, JoAnne, Strawberry Point, 105, 107, 108
Kolsrud, Don, LeClaire, 123, 147, 159, 221
Komisarcik, Mary, Gary, Indiana, 199, 203
Kopecky, Bertha, Lohrville, 105, 173, 209, 259
Kotz, Marcella, Clear Lake, 173, 185, 193, 259
Kramer, Betty, Strawberry Point, 183, 187
Kratky, Robert, Berwyn, Illinois, 101, 123, 147, 221, 252
Krause, Donna, Waverly
Krause, Mary, Adaza
Krebs, Barbara, Manson
Krebs, Marilyn, Colfax, 218, 259
Kregel, Grace, Garnavillo
Krieg, Rita, Volga
Krieger, Judith, New Hampton, 188, 207
Kring, Margaret, Bloomington, Illinois, 49, 50, 160, 161
Kristensen, Alfred, Hudson
Krivohlavy, Barbara, Marshalltown, 95, 181, 191, 207, 252
Krueger, John, Waterloo
Krug, Donna, Atkins, 209
Krug, Elaine, Atkins, 185, 193
Krumm, Larry, Grinnell
Kruse, Carol, West Liberty, 183, 185, 211, 259
Kubicek, Helen, Nashua
Kuch, Leland, Van Horne, 139
Kuehl, Joyce, Elkport, 185, 209
Kuehl, Lois, Elkader, 187, 208
Kuenstling, Alberta, Waterloo
Kuhens, Galen, Harpers Ferry
Kuns, Suzanne, Woden, 98, 106, 206, 213
Kurtz, Joy, Fort Dodge, 217, 259
Kussatz, LaRae, Osage, 188, 209
Kvidera, Arthur, Tama

L

Lackore, Gene, Madison, Wisconsin, 104, 204, 208, 210
Lagerquist, Clifford, Cedar Falls, 94, 104, 167, 252
Lagerquist, Lydia, Cedar Falls, 172, 190, 191, 252
Lake, Collette, Manly
Lake, Patty, Manly, 80, 105, 186
Lamb, Janice, Chelsea
Langhan, Richard, Clinton, 123, 226
Landau, Arthur, Cedar Falls, 123, 125, 126, 129, 159, 252
Landman, Kathleen, Keokuk, 186
Landry, Richard, Cedar Falls, 79, 253
Landsberg, Dianne, Britt, 195
Lane, Mary, Waterloo
Lane, Mayrose, Waverly, 104, 105, 184, 211
Lang, Robert, Chicago, Illinois, 221
Lange, Donald, Davenport, 216
Lange, Nancy, Decorah, 105, 208
Lapel, Carol, Denison
Larsen, Richard, Cedar Falls
Larson, Corrine, Aurelia, 88, 165, 195, 199, 203
Larson, Darlene, Cherokee, 76, 95, 96, 227, 259
Larson, Mary, Knoxville
Larson, Richard, Boone
Laube, Lolita, Harlan
Lauber, Susan, Corning, 95, 227, 259
Laue, Myrna, Lime Springs, 260
Laughery, Jack, Guthrie Center, 86, 107, 108, 212
Laughlin, Donald, Waterloo
Lauterbach, James, Waterloo
Lawrence, Theresa, Anamosa, 207, 220, 260
Leary, Roger, Jesup, 147
Lee, Linda, Ruthven, 177, 184, 253
Lee, Richard, Storm Lake, 79
Lee, Ruth, De Witt, 158, 183
Lee, William, Storm Lake, 147, 221
Leech, Jean, Waterloo
Lehr, William, Lisbon
Lehrer, Mary, Stillwater, Minnesota, 84, 98, 193, 207, 228
Leighton, Sandra, Waterloo, 189
Leland, Mary, Waterloo
Leming, Jean, Sioux City, 260
Le Moine, Blaine, Cedar Falls
Lents, Irene, Adair, 158, 185, 260
Lentz, Donette, Marshalltown, 109, 173, 181, 207, 228
Lesch, Marvel, Waterloo
Lesher, Gertrude, Clarion, 187
Letscher, Gail, Waterloo
Lettow, Connie, Alden
Letz, Carl, Winterset, 107
Lewis, Gracia, West Des Moines
Lewis, Marilyn, Waterloo, 165, 182, 210, 211, 214, 216
Lewis, Sylvia, Colwell, 178, 186, 220, 253
Lieb, Richard, Pocahontas, 78, 100, 101, 164, 196, 204, 207, 214, 226
Light, Doris, Lisbon, 80, 107, 108, 186
Lighter, Carmen, Sioux City, 81
Lind, Donna, Harcourt, 84, 173, 200, 210, 260
Lind, Harry, Cedar Falls
Lind, Kenneth, Cedar Falls
Lindaman, Ruth, Ackley
Lindblom, Carol, Anita, 209
Lindeman, Myrna, Aplington
Lindemann, Shirley, De Witt, 106, 185, 211, 260
Linder, Sharon, Oelwein
Linkvis, Gene, Clearfield, 253
Linn, Sharon, Dayton, 217, 260

Linse, Betty, Davenport, 95, 260
Linsley, Jane, Adel
Linstrom, William, Cedar Falls, 253
Linthicum, William, Creston, 253
Lister, Lois, Eagle Grove, 58, 68, 77, 88, 165, 192, 214, 225
Lloyd, Duane, Eagle Grove, 143, 167, 190, 216, 253
Locke, Frederick, Waterloo, 219
Lockwood, James, Pomeroy, 100, 164, 196, 210
Loe, Linnea, Royal, 105, 187, 209
Loffredo, Fred, Chicago, Illinois, 72, 123, 139, 141, 159, 190, 207, 221
Logan, Jackson, Washington, 159
Logan, James, Cedar Falls, 151, 221
Long, Dianne, Durant
Long, Doris, Knoxville, 96, 227, 260
Long, Ralph, Cedar Rapids
Looney, John, Waterloo
Lonning, Philip, Waukon
Lonning, Roger, Waukon, 182, 194, 209, 253
Lothringer, Kay, Dakota City, 185
Lottridge, Ronald, Sioux City
Lovejoy, Mary, Cylinder
Lovelace, Jerry, Waterloo
Lower, James, Cedar Falls, 253
Lowell, Barbara, Fairfield, 107, 195
Lowman, Darlene, Kelley, 106, 200, 260
Lowman, Marilyn, Algona
Lowry, Melvin, Callender
Lucas, Barbara, Harlan, 80, 98, 158
Lüken, Mary, Fort Dodge, 200, 207, 260
Lukenbach, Max, Tucson, Arizona, 123
Lundbeck, Anna, Royal, 194, 209
Lundberg, Paul, Marshalltown, 104, 108
Lunde, Hugh, Osage, 184, 202
Lusson, JoAnn, Iowa Falls, 184, 198, 227
Lutts, Lois, Denison, 199, 203
Lutz, Bonnie, Aplington, 218, 260
Lydon, Delores, Greenfield, 105, 207
Lynch, Patricia, Davenport
Lynch, Richard, Cedar Falls, 68, 76, 90, 107, 108, 197, 212

M

Mace, Marilynn, Moville, 178, 186, 190, 225, 253
MacNeill, Esther, Cedar Falls
Macon, James, Cedar Falls
Madill, Levon, Jesup
Madouras, John, Mason City, 83, 180
Madsen, Ruth, Laurens, 218
Madson, Joan, Lake Mills, 253
Magee, Dan, Dunkerton, 206, 253
Magsarili, Mercedes, Manila, Philippines
Mahannah, Shirley, Keokuk, 77, 165, 184, 225
Maire, Rose, Monticello, 106
Malcomson, Clark, LeRoy, Minnesota
Mallette, Merba, Hawarden, 192, 211
Maltby, James, Eldora, 77, 108, 109, 170, 219, 253
Manahl, Phillip, Ottumwa, 107, 108, 109, 170
Manderscheid, Madonna, Maquoketa, 200, 207, 260
Mapes, Myrna, Earlham
Mardorf, Jane, Monticello, 169, 186, 196, 209
Marietta, E. L., Cedar Falls, 172
Marsh, Martha, Sioux Rapids, 199, 203, 228
Marshall, David, Bedford, 181, 253
Marshall, Dwight, Woodward
Martens, Clifford, Missouri Valley
Martens, Kay, Davenport
Martin, Carole, Cedar Falls, 91, 260
Martin, Cleo, Goldfield
Martin, Larry, Luverne
Martin, Marion, Des Moines, 195
Martin, Sandra, Volga, 106, 158, 185, 207, 260
Marting, William, Luana
Mason, Elaine, Olin
Mast, Samuel, Fairbank
Masteller, Edwin, Independence, 139
Masters, Roger, New Hartford
Mathews, Charlotte, Mount Pleasant, 80, 176, 186, 211, 253
Matsui, Ruth, Lanai City, Hawaii
Matson, Rosellen, Newhall, 207, 260
Matsunaga, Helen, Lawai, Kauai, Hawaii, 95, 98, 99, 164, 182, 228, 253
Matt, Nancy, La Porte City, 105
Matthews, Carol, Clinton, 228
Mattox, Larry, Waterloo, 92, 108, 216, 253
Maupin, Kenneth, Rockford
Maxwell, Roger, Marshalltown, 108, 109, 253
Mayer, Roselyn, Washington, 184, 253
Maynard, Fredrick, Waterloo
Mazula, William, Waterford, New York, 143, 159, 221, 253
McAuley, Sally, Little Rock, 173, 260
McAvoy, Gary, Walnut, 212
McBride, Janet, Nevada, 187
McBurney, Margaret, Humboldt, 105
McCalley, David, Marion, 78, 106, 216
McCartney, Sally, Boone, 76, 77, 84, 199, 225
McChesney, Shirley, Waterloo, 158, 202
McClanahan, Marylou, Davenport
McCleary, Kenneth, Muscatine
McClure, Mary, Rockwell City, 106, 202, 213
McClure, Sally, Des Moines, 195
McCoy, Lois, Tipton
McCracken, Fred, Des Moines, 180
McCrea, Louis, Waterloo
McCreath, Dorothy, Hamilton, Illinois, 105, 212
McCulloch, Phyllis, Kellogg, 220, 260
McCurdy, Alta, Oskaloosa, 187, 208
McCuskey, Jon, Iowa City
McDonald, Janet, Waterloo, 84, 227, 260
McDonald, Patricia, Fairfield, 175
McEachran, Norma, Mason City, 173, 189, 209
McGarvey, Marlys, Hudson, 173, 189, 207
McGill, Patricia, Grandview, 80, 266
McGinnis, Donald, Algona, 212
McGrew, Jean, Cedar Falls, 48, 77, 90, 95, 176, 210, 226
McGuire, Mary, Britt, 207, 222
McGure, Patricia, Detroit, Michigan
McHenry, Patricia, Maquoketa, 222, 253
McIntire, Robert, Kent, 104, 189, 212
McKee, Roger, Waterloo, 104, 212
McKercher, Margaret, Manly, 88, 178, 186, 225, 253
McKinney, Maralee, Waterloo, 104
McLain, Evelyn, Emerson, 105, 206
McLaughlin, Marlyne, Plover
McLuen, Wilma, Stuart, 158, 189, 211
McNutt, Marilyn, Goodell, 104, 197, 253
McRoberts, Jerry, Waterloo, 77, 170
McWhorter, Thomas, Waterloo
Meade, Norma, Denison
Meewes, Patricia, Garrison, 253
Mehlhop, Alice, McClelland, 209, 260
Meier, Gladys, Sumner, 68, 95, 100, 101, 164, 172, 189, 196, 220, 253
Meier, Verla, Sumner
Meinders, Jackie, Cedar Falls, 186, 211
Meinders, Joell, Cedar Falls, 91, 186, 227
Meineke, Marilyn, Clarion, 183, 187
Meiners, Margaret, Charles City
Meldrum, Judy, Ames, 260
Melicher, Paul, Cedar Falls, 170
Melick, Robert, Liscomb, 77, 104, 189, 204, 213, 253
Merical, Shirley, Redfield, 187
Mersman, Ramona, Eldora, 213
Mertens, Bradley, Reinbeck, 106
Messerli, Mary, Manchester, 104, 105, 200, 208, 260
Messerschmitt, Eva, Hedrick, 189
Messerschmidt, Jaclyn, Sheffield, 106, 200, 210, 226, 260
Messier, Charles, Cedar Falls
Meyer, Alice, Kanawha
Meyer, Donald, Peterson, 208
Meyer, Duane, Grundy Center, 123, 190, 253
Meyer, Marjorie, Exira, 253
Meyer, Edward, Cedar Falls
Meyer, Jeanette, Manly, 95, 200, 209, 223, 260
Meyer, Ruth, Applington
Meyer, Shirley, Denison
Meythaler, Janice, Independence, 185
Mickelson, Don, Dayton, 107, 108, 226
Middleton, Loretta, Bettendorf, 100, 188
Miell, Larry, Central City, 106, 108
Mikkelsen, Donald, Arlington
Mikkelson, Mona, Britt, 206, 213
Miles, Stanley, Clear Lake
Miller, Armond, Hampton
Miller, Beverly, Davenport
Miller, Irene, Aplington
Miller, Jane, Palmer, 207
Miller, Jonanne, Hawkeye
Miller, Larry, Clear Lake, 107, 108, 170
Miller, Leland, Hudson
Miller, Lucille, Clarion, 192, 198, 199, 225
Miller, Marilyn, Waterloo, 105, 185, 260
Miller, Mary, West Liberty, 253
Miller, Miriam, Waterloo
Miller, Phillip, Waterloo
Miller, Regina, Marne, 55, 207
Miller, Richard, Chicago, Illinois
Milligan, Dolores, Collins, 187
Milliken, Irwin, Ames
Minehart, John, Waterloo

Minier, Marleen, Brookings, S. Dakota, 195, 199, 203, 253
Mitchell, Donna, Marengo, 200, 260
Mitchell, Mildred, Buckingham
Mitsuda, Helen, Milo, Hawaii, 89, 192
Mitts, Richard, Lake Park
Miyabuchi, Jean, Puunene, Hawaii
Moeller, Jeanette, New Liberty
Moen, Charlotte, Lake Mills, 194
Moffit, Theodore, New Hartford
Mholer, Roberta, Maxwell, 173, 211, 260
Mohr, Alyse, Terril, 189, 202
Mohr, Lavonne, Charlotte, 172, 209
Mollenhoff, Clair, Cedar Falls, 109
Montgomery, Mary, Des Moines, 199
Montgomery, Patricia, Chariton, 172, 189, 191, 212
Montgomery, Ruth, Brooklyn, 80, 187, 212
Moon, Jerrold, Davenport
Moon, Robert, New Providence
Mooney, James, Waverly, 186, 210, 212
Moore, Margie, Graettinger, 186, 210, 212
Moore, Virginia, Glidden, 105, 211, 260
Moorehead, Ronald, Cedar Falls
Mordini, Lidia, Madrid, 187, 207
Moreland, Keith, Fort Dodge, 104, 107, 109
Morentz, Loreen, Clear Lake
Morey, Patricia, Greene, 213, 260
Morgan, Mary, Stanley, 185, 206, 260
Morgensen, Kenneth, Waterloo
Morgenson, Lela, New Hartford
Morikawa, Esther, Waimea, Hawaii, 194, 223
Morris, Warren, Boone, 77, 78, 95, 96, 147, 149, 159, 253
Morris, William, Cedar Falls
Morrison, Janell, Linden
Morrison, Jim, Grundy Center
Morrison, Mary, Sigourney, 207
Morrissey, Virginia, Monticello, 187, 207
Mortensen, Nancy, Moorhead, 104, 106
Mortvedt, Audrey, Cedar Falls
Mosby, Roberta, Elgin, 107, 108
Moser, Roger, Greene
Mosley, Joetta, Albia, 80
Mossman, Carole, Radcliffe, 185, 211, 260
Mouser, Marilyn, Wellman, 106, 206, 123, 260
Mowrer, Forrest, Perry
Mukai, Allison, Maui, Hawaii
Mulgrew, Beverly, Waterloo
Mulick, James, Waterloo
Mulleney, Patricia, Waterloo, 169, 253
Mullen, Mary, Des Moines
Munday, Leo, Leon, 202
Murphy, James, Waterloo
Murphy, Richard, Waterloo, 106
Murphy, Robert, Cedar Falls
Murray, John, Bancroft
Murray, Mary, Waterloo
Murre, Marjorie, Buffalo Center, 213, 260
Mussett, Lois, Waterloo, 195, 199
Mychalek, Joyce, Maquoketa, 105, 200, 212, 260
Myer, William, Waterloo
Myers, Albert, Waterloo
Myers, Dorothy, Cedar Falls
Myhre, Sandra, Cedar Rapids, 106, 194, 209, 220
Myers, Margaret, Galesburg, Illinois

N

Nading, Dorothy, Strawberry Point, 80, 185
Nadolski, Audrey, Rochester, Minnesota, 192, 214, 222, 253
Nagel, Larry, Manchester
Nanke, Derald, Mechanicsville
Nanny, William, La Porte City
Naylor, Roger, Albert Lea, Minnesota, 108
Neff, Agnes, Williams, 80, 187
Nein, Carole, Nora Springs, 185, 211, 260
Nelsen, Beulah, Brayton, 182, 213
Nelsen, Everett, Dows
Nelsen, Gloria, Newell, 200, 260
Nelsen, Marjorie, Dows, 105
Nelson, Anna, Ackley
Nelson, Bonnie, Carroll, 207, 260
Nelson, Constance, Ames, 187, 211
Nelson, Donald, Rockwell, 78, 210
Nelson, Donna, Lehigh
Nelson, Janet, Atlantic, 173, 183, 206, 260
Nelson, Jerry, Marshalltown
Nelson, John, Marshalltown
Nelson, Mary, McCallsburg
Nelson, Nannette, Mediapolis, 106, 190, 192, 210, 211, 214, 228, 253
Nelson, Norma, Manchester
Nelson, Mervin, Cedar Falls
Nelson, Richard, Cedar Falls
Nelson, Ross, Cedar Falls
Neubaum, Janet, Mapleton, 158, 187
Neuhart, Betty, Charles City, 200
Newland, Ruth, Batavia, 80, 106
Newman, Evelyn, Cedar Falls
Newton, Mary Ann, Waterloo
Nichols, Edward, Knoxville, 226, 253
Nichols, Kenneth, Cedar Falls, 131, 133, 135
Nicklaus, Delbert, Parkersburg
Nicklaus, Gerard, Shell Rock
Niebuhr, Donna, Clinton, 106, 173, 209, 260
Nieland, Donna, Shellsburg
Nielsen, Helen, Spencer
Nielsen, Jack, Council Bluffs
Nielsen, John, Cedar Falls, 109
Nielsen, Phyllis, Audubon, 200, 260
Nielsen, William, Paullina, 86, 212
Nieuwenhuis, Arlene, Hospers, 100, 164, 197, 208, 261
Nissen, Raymond, Oelwein
Noble, Curtis, Riceville, 106, 208
Noble, Harriet, Garner, 187
Noneman, Judith, Holstein, 173, 185, 218, 261
Norcross, Margery, Chariton, 173, 212, 261
Nordly, Joan, Cedar Falls, 68, 253
Nord, Juanita, Clinton, 98, 192, 207
Nordmark, Anne, Fort Dodge, 261
Norem, Kenneth, Hanlontown
Norgaard, Norene, Harlan, 80, 105, 187, 209
Norman, Carolyn, Thompson
Norman, Thomas, Thompson, 83, 95, 216
Norris, Barbara, Vinton, 227, 261
Norris, Betty, Ottumwa, 69, 104, 175, 225, 253
North, Robert, Washington, D. C.
Northrup, William, Cedar Falls
Norton, Ruth, Sanborn, 84, 158, 198, 199
Norton, Virginia, Waterloo
Nostrum, Mildred, Pilot Mound, 193, 194, 218, 261
Novak, Shirley, Marengo, 158, 185, 211
Nutting, Donald, Cedar Falls
Nymann, Dewayne, Cedar Falls

O

Oberman, Betty, Iowa City, 261
O'Brien, Patricia, Cedar Falls
Obey, Kathryn, Estherville, 107, 108
O'Connell, Robert, Cedar Falls
O'Connell, Wilma, Fredericksburg
O'Connor, Sara, Missouri Valley, 228
Ogden, Janet, 212, 261
Ogden, Vern, Odebolt
Ohloff, Kathleen, Castelia, 161, 200, 261
Ohlson, Joanne, Cherokee, 261
Ohlson, Marvis, Spirit Lake, 117
Okai, Helen, Honolulu, Hawaii, 192, 220, 253
Olk, Roland, Waverly
Olsen, Carol, Audubon, 185, 187
Olsen, Constance, Onawa
Olsen, Mary, Waterloo, 107, 108
Olsen, Mary, Dow City, 209
Olsen, Ruth, Cedar Falls, 98, 181, 214
Olson, Alice, Minneapolis, Minnesota, 209, 261
Olson, Barbara, Ames
Olson, Cherrie, Irwin, 105, 209
Olson, Maurice, Livermore, 139, 212
Olson, Roberta, Decorah, 222
Olson, Shirley, Eldridge, 105, 183
Olson, Shirley, Marshalltown
Olson, William, Cedar Falls, 90, 170, 207
O'Mara, Florence, Cambridge, 261
Omori, Shirley, Kauai, Hawaii
O'Neal, Clara, Onawa, 183, 200, 210, 211, 261
O'Neill, Carole, Cedar Falls, 158, 198, 225
Opheim, Elmer, Bode
Opperman, Beverly, Strawberry Point
Orr, Marilee, Maquoketa, 107, 108, 261
Orr, Ross, Waterloo
Ortner, Richard, Auburn, 207
Orton, Virginia, Waterloo
Orvis, Roberta, Waterloo, 95, 192, 212
Osheim, Juanita, Waterloo, 106
Oshibuchi, Takako, Kyoto, 109
Ostercamp, Marie, Wesley, 185, 206, 261
Ostrom, Marlene, Brooklyn, 222
Oswald, Melvin, Waterloo
O'Toole, Mary, LeMars, 253
Otto, LuAnne, Hudson
Otto, Marilyn, Aurelia, 158, 173, 200, 209, 224, 261
Overturf, Helen, Blakesburg, 84, 106, 158, 200, 211, 261
Oxenford, Kathryn, Lake City, 206, 261

P

Pahre, Keith, Newton
Palmer, Jeanne, Mason City, 80, 158, 208
Palmer, Sandra, Lake Mills
Pals, Carol, Lytton, 185, 209
Panagos, Mary, Cedar Rapids, 218

Papke, Lola, Miles, 185
Papousek, Charles, Clear Lake, 72, 139, 159, 214, 221, 253
Papousek, Mary, Garner, 195, 199
Parker, Arlene, Liscomb, 106, 212
Parker, Aldrey, Clinton, 95, 200, 212, 222, 261
Parker, Frances, Bloomfield, 185
Parker, Jacqulyn, Oelwein
Parker, Robert, Waverly
Parkingson, Patricia, Massena, 207
Parks, Avis, Cedar Falls, 186, 211
Parks, James, Sioux Rapids, 104, 226
Parland, Patricia, Iowa Falls, 192
Parry, Lester, Lime Springs
Parry, Ralph, Cedar Falls, 90, 102
Partridge, Richard, Marshalltown, 86
Partridge, Virginia, Marshalltown, 192, 208, 225, 254
Pastorino, Charles, Waterloo
Pattee, Janet, Cedar Rapids, 80, 108, 109
Patton, Diane, Clear Lake, 187
Pauli, Yvonne, Olin
Paulsen, Duane, Galva, 204, 209
Paulsen, Larry, Scotch Grove, 131, 132, 133, 136, 147
Paulsen, Nona, Ida Grove, 195, 198, 199
Paulsen, William, Chicago Heights, Illinois, 254
Paxson, Roberta, Richland, 107, 108
Peart, Leonard, Fort Dodge, 78, 188
Pease, Norman, Sergeant Bluff, 69, 172, 180, 189, 204, 210, 254
Pecinovsky, Charles, Des Moines, 48, 86, 147, 188, 219
Pedelty, Harriet, Nora Springs, 173, 183, 189
Peden, Ruth, Gary, South Dakota, 199, 203
Pedersen, Clara, Harlan, 84, 100, 101, 164, 185, 209, 261
Pegram, Alma, Hartwick
Penniman, Glenda, Sac City, 200, 213, 261
Peschang, Jean, Waverly, 158, 207, 222
Peter, Lloyd, Lime Springs
Peter, Marian, Lime Springs
Peters, Charles, Cedar Falls
Peters, Ruth, Aplington
Petersen, Dale, Cedar Falls
Petersen, Delores, Anthon, 95, 192, 197, 212
Petersen, Ellen, Exira, 164, 181, 209, 254
Petersen, Marjorie, Stuart, 192
Petersen, Shirley, Davenport
Peterson, Aileen, Wilton Junction, 104, 107
Peterson, David, Roland, 210
Peterson, Dorothy, Goldfield
Peterson, Evelyn, Mediapolis, 105, 158, 173, 200, 261
Peterson, James, Vinton
Peterson, Joann, Ellsworth
Peterson, Joleen, Rolfe, 173, 200, 209, 261
Peterson, Joyce, Osceola, 182, 209, 254
Peterson, LaVere, Shell Rock, 83, 171, 176, 207, 254
Peterson, Lloyd, Dunlap
Peterson, Mary, Mediapolis, 187, 209
Peterson, Robert, Alden
Peterson, Rose, Manson
Petrie, Ivan, Waterloo
Petroff, Dorothy, Cedar Falls, 254
Peyton, Sherry, Lake View, 105, 183
Phelan, Peggy, Mason City, 84, 227, 261
Phelps, Robert, Cedar Falls, 184, 254
Philips, Mary, West Union, 77, 207, 254
Philleo, Clela, Altoona, 171, 176, 254
Phillips, Beverly, Denmark
Phillips, Paul, Denmark
Phillips, Richard, Mount Pleasant
Phipps, Vernie, Fort Dodge, 89, 254
Picht, Harriet, Waverly
Pickett, Vernon, Ruthven, 188, 204, 219
Pieper, Jean, Dysart, 193
Pierce, Alice, Cedar Falls, 186, 211
Pierce, Dale, Van Meter
Pierce, Kenneth, Waterloo
Pierce, Mary, Britt
Pierce, Mildred, Cedar Falls
Pierce, Robert, Cedar Falls, 216, 254
Pietan, Helen, New Hampton, 95, 173, 200, 209, 261
Pilkington, Helen, Cedar Falls
Pinch, Charles, Waverly, 139
Pingel, Marlys, Rembrandt
Piper, Lorraine, Dumont, 261
Piper, Marilyn, Chariton, 80
Pippitt, Marian, Little Sioux, 106, 204, 213
Pisney, Patricia, Cedar Rapids, 80, 207
Pitsenbarger, Vesta, Adel, 98, 183, 185
Pitz, John, Lamotte
Plambeck, Ruth, Davenport
Plowman, Lauretta, Adair
Podhaski, Cora, Waterloo
Poggemiller, Mark, Burlington
Polansky, Richard, Cedar Rapids, 86, 209
Polka, Dwayne, Tama, 79
Poncin, Donna, Cedar Rapids, 199
Popkes, Donald, Cedar Falls
Popma, Jana, Knoxville
Porath, Hazel, Newell, 187
Potter, Joyce, Anamosa
Potts, Eli, Somers, 188
Potts, Richard, Moravia, 78, 213
Powell, Beverly, Harcourt, 183, 187, 207
Power, Mary, Greenfield, 85, 261
Powers, Janet, Cresco
Powers, Joan, Cresco
Powers, John, Waterloo
Powers, Mary, Duncombe, 160, 161, 207, 262
Pralle, Marian, Hampton
Pratt, Janet, Indianola, 192, 198, 254
Prehm, Betty, Mount Pleasant, 182, 211
Price, Lawrence, Cedar Falls
Price, Patricia, Sioux City, 80, 187
Prichard, Paul, Fontanelle, 210
Prichard, Shirley, Belle Plaine, 107, 108, 109, 211
Priem, Sylvia, Toeterville, 209, 222
Priest, Barbara, Cedar Falls, 104
Primus, Helen, Steamboat Rock, 261
Prior, Marsha, LuVerne, 80
Propst, Kathleen, Sigourney, 173, 213, 261
Psaros, Evelyn, Waterloo, 202
Puck, Eleanor, Walcott, 183
Puffer, Patricia, Cresco, 105, 187, 207
Pugsley, Joanne, Cedar Falls
Puhrmann, Lois, Paullina, 105, 209
Pulfer, Leslie, Elgin
Punke, William, Corwith, 170, 197, 206, 254
Purcell, Madelyn, Fertile, 200, 261
Purcell, Phyllis, Anamosa, 208
Purdy, Linda, Fontanelle, 185, 211, 261
Pyatt, Shirley, Greene

Q

Quam, Ruth, Armstrong
Quackenbush, Velma, Vinton
Queen, Phillip, Grinnell
Quinn, Ana, Storm Lake, 187, 207
Quinn, Kathryn, Corning, 181, 207
Quinn, Russell, Cedar Falls
Quirk, Francis, Lawler

R

Rabey, Charles, New Hartford
Rachuy, Donna, Waterloo
Radloff, Ruth, Cedar Rapids, 181
Rainbow, Edward, Waterloo, 109, 171, 176
Ramig, Donald, Clinton, 131
Ramler, Belva, Fort Dodge, 98, 158, 187, 211
Ramler, Beverlee, Forth Dodge, 200, 211, 261
Ramsey, Mary, Earlham, 261
Ramus, Don, Des Moines
Randolph, David, Cedar Rapids
Ransom, Richard, Waterloo, 147, 201, 212
Rasmussen, Betty, Mason City, 98, 209
Rasmussen, Daryl, Waterloo, 139
Rathjen, Neal, La Porte City, 143, 254
Rauch, Betty, Chicago Heights, Illinois, 161, 194, 207
Rauch, Karl, Chicago Heights, Illinois, 72, 123, 159, 221, 254
Rausch, Robert, Waterloo
Raymond, Judith, Dysart, 261
Read, Nola, Cresco, 185
Ream, Mary, Chariton, 104, 200, 206, 261
Recher, Lila, Ocheyedan, 187
Reed, Daryl, Algona
Reed, Gerald, Waterloo
Reed, Jack, Adaza, 189
Reed, Mary, Clinton, 72, 95, 214, 227, 261
Reed, Norma, Ankeny, 173, 199
Reed, Olabell, Waterloo
Reents, Harriet, Wellsburg
Reese, Ellena, Cedar Falls
Reeves, Doris, Exira, 169, 188, 196
Refshauge, Sharon, Cedar Falls, 184, 222
Reich, Kenneth, Chicago, Illinois
Reichenberg, Siegfreid, Cedar Falls, 76, 78, 254
Reilly, Ronald, Van Horne, 202, 207
Renander, Shirley, Shenandoah, 84, 100, 186, 209, 222
Renaud, Janice, Grinnell, 95, 183, 200, 261
Renaud, Muriel, Sully, 213, 261
Renner, Jim, Waterloo
Ressler, Lois, Humboldt, 200, 224, 261
Rettenmaier, Frances, Fort Dodge, 207, 262
Reuter, Carol, Sumner, 200, 209, 262
Reynolds, Jerry, Odebolt, 123, 221
Rice, Irma, Pocahontas
Rice, Joyce, Garrison, 106
Rich, Andrew, Stout
Richardson, Darrel, West Des Moines
Richardson, Mabel, Cedar Falls
Riedemann, Bernita, Gaza, 208

Ries, Mary, Pocahontas, 262
Rife, Jean, Des Moines, 173, 189, 213
Riley, Patricia, New Hampton, 195, 199
Riley, Patricia, Mason City, 254
Ringgenberg, Claudia, Lytton, 80, 105, 187, 209
Ripperton, Lonnie, Onslow, 83, 226, 254
Rittenhouse, Joyce, Keokuk, 185, 262
Ritz, Susan, Waterloo
Roberts, Arlene, Atalissa, 254
Roberts, Betty, Keosauqua, 185
Roberts, Clark, Greenfield
Roberts, Lyle, Dexter
Robey, Lola, Webb, 95, 168, 174, 213, 254
Robinson, Gerald, Cedar Falls
Robinson, Marlys, Reinbeck, 187
Robinson, Wilma, Harris, 105, 183, 200, 209, 262
Robison, Janice, Washington, 106
Robson, Norma, Waterloo, 254
Roddewig, Robert, Freeport, Illinois
Rodman, Joan, Castana, 207, 262
Roe, Francis, Grinnell
Rogers, Janet, Cedar Falls, 227
Rogers, Mildred, Zearing, 254
Rohlfing, Margaret, Sac City, 80, 185, 209
Rohlfsen, Laverne, Paullina, 123, 159
Rohwer, Paul, Parkersburg
Rollinson, Curtis, Vinton, 219
Rolston, Helen, Adel, 189
Roose, Donna, Allison, 183, 185, 225, 262
Root, Hazel, Cedar Falls
Roren, Charmayne, Radcliffe, 182, 254
Rose, Marion, Spencer
Roseland, Patricia, Clear Lake, 95, 192, 254
Rosene, Carl, Chicago, Illinois, 123, 226
Rosene, Marilyn, Madrid, 200, 211, 262
Rosien, James, Fort Dodge, 123, 128
Roskens, Ronald, Spencer, 76, 95, 176, 212, 226, 254
Ross, Carol, Somers, 211, 213, 262
Rowe, Kenneth, Ames, 158, 226
Rudolph, Cloyce, Waterloo
Runyan, Eva, Woodbine
Rush, Patricia, Hawarden, 158, 173, 211, 262
Russett, Janice, Calmar
Russell, Norman, Ossian, 107, 108, 109, 209
Russell, Rosemary, Corning
Russell, Marilyn, Cedar Falls, 106, 161, 217
Rustad, Curtis, Northwood, 104, 201
Rustemier, William, Bancroft
Rutt, Roger, Cedar Falls

S

Sabus, Robert, Scranton, 59, 96, 181, 219
Saeger, Marjorie, Cedar Falls
Sage, Barbara, Waterloo, 174, 193, 225, 254
Sage, James, Waterloo
Salisbury, Donald, Dunkerton
Salmonson, Ronald, Kiron
Samson, Patricia, Cedar Falls
Samuelson, Beverly, Fort Dodge, 200, 262
Sanborn, Margaret, Hazelton, 191, 200, 262
Sanburn, Shirlee, Mapleton, 200, 207, 262
Sandell, Ronald, Thompson
Sanders, Sharon, Waterloo, 105, 188
Sanderson, Mary, Donnellson, 187
Sarchet, David, Burt, 143
Sargent, Diane, Cedar Falls
Sasaki, Roy, Honolulu, Hawaii, 198, 202, 210
Sawyer, Janet, Ames, 104, 161, 200, 211, 227, 262
Schaeffer, Dorothy, Crawfordsville, 185, 262
Scharf, Pauline, Fort Dodge, 192
Scheer, Donald, Cedar Falls
Scheuermann, Neta, Ames, 105
Schild, Marlene, Cedar Falls
Schlaman, Frieda, Hampton, 181, 206
Schmidt, Kathleen, Montour, 209
Schmidt, LaVonne, Dike
Schmidt, Marilyn, Wheatland, 200, 208, 218, 262
Schmidt, Norman, Dunkerton
Schmidt, Wilma, Ida Grove, 187
Schminke, Carolyn, Atkins, 207, 262
Schmitt, James, Waterloo
Schmudlach, Maude, Fredericksburg,
Schnur, Jenise, Waterloo, 69, 77, 95, 98, 102, 168, 175
Schoentag, Grace, Oelwein
Schotter, James, Waterloo
Schrader, Constance, Van Horne
Schramm, JoAnn, Ida Grove, 95, 200, 224, 262
Schramm, Merle, Ida Grove
Schramm, Sandra, Denison, 107, 108
Schrepfer, Ray, Fort Madison
Schrock, Stanley, Kalona
Schroeder, Dawson, Sioux City, 226
Schroedermeier, Stanley, Waverly
Schuelka, Francis, Donnellson, 214, 216, 254
Schuessler, Donna, Lone Tree, 106, 262
Schug, Shirley, Auburn, 98, 185, 209
Schuknecht, Vivian, Reinbeck
Schuller, Barbara, Oelwein
Schult, Raymond, New Liberty, 209, 254
Schultz, Arthur, Cedar Falls, 77, 94, 107, 108
Schultz, Donna, Postville, 80, 105, 212
Schultz, Mildred, Charles City
Schwab, Gweneth, Dumont, 107, 108, 173, 189
Schwietert, Ruth, McGregor, 172, 189
Schwingle, Beverly, La Moille, Illinois, 200, 225
Scott, Darrell, Eldora, 108, 109
Scott, Vivian, Cedar Falls
Searcy, Sara, Independence, 187
Seaver, Marilyn, Cedar Falls
Seda, James, Traer
Seebach, Lois, Dysart
Sehmann, Richard, Bettendorf, 83, 147, 149, 159, 226
Sellers, Cary, Oak Park, Illinois, 208, 254
Sells, Gary, New Hartford, 254
Sellstrom, Karen, Gowrie, 80, 187, 209
Sergeant, Douglas, Waterloo, 219
Sesker, Wayne, Maxwell, 219
Sever, Doris, Nora Springs, 105, 108, 211
Shaffer, Bobby, Cedar Falls, 143
Shaffer, Wanda, Wadena, 84, 85, 105, 262
Shalla, Marilyn, Kalona, 181, 193, 207
Sharon, Robert, Olin, 107, 108, 109
Sharp, Donna, Clarion, 107, 108, 109, 175
Sharp, Robert, Clarion, 139
Shaw, Donna, Oskaloosa, 187, 208
Shaw, Paul, Waterloo
Shea, Eilene, Sioux City
Shearer, John, Cedar Falls
Sheda, Dolores, Chelsea
Sheeley, Marilyn, Waterloo, 175
Shelgren, Janet, Rolfe, 185, 212
Shellabarger, Joyce, Columbus Junction, 106, 200, 211, 262
Shelton, Bobette, Cedar Falls, 192
Shepard, Marilyn, Chariton, 107, 108, 173, 194, 212, 224
Sheperd, Cynthia, Sioux City
Sherman, Cleo, Marengo
Sherer, Lorraine, Waterloo
Sherrill, Marjorie, Cedar Falls, 254
Shimel, Lois, Clemons, 106, 197, 208
Shinn, Marilyn, Albert City, 262
Shook, Evelyn, Delta, 104, 106, 173
Shonka, Barbara, Malvern, 105, 207
Shoot, Janice, Manchester, 84, 104, 106, 107, 108, 194, 200
Shorman, Virginia, Greene
Short, Dwight, Cedar Falls
Shultz, Kay, Greene, 185
Shumaker, Rosemary, Mechanicsville
Shupe, Kathleen, Indianola, 225, 262
Siddall, Donna, Laurens, 106, 183, 262
Sides, Audrey, La Porte City, 254
Siek, Marcella, Blairstown, 107, 108
Sienknecht, Joan, Gladbrook, 187, 208
Siepmann, Carole, Jesup
Sikir, Carolyn, Chelsea, 211
Simington, Marilyn, Waterloo
Simmons, Carmen, Denison, 104, 175, 197, 254
Simon, Dorothy, Iowa City, 187, 207
Simonsen, Marjorie, Merrill, 195, 199
Simpson, Diane, Des Moines, 200
Simpson, William, Knoxville
Sjoblom, John, Audubon, 221
Skoog, Mary, Dayton, 262
Slocum, Roberta, Lewis
Smalley, Lawrence, Osage, 139, 216
Smid, Joan, George, 262
Smith, Barbara, Marshalltown, 88, 98, 99
Smith, Beverly, Janesville
Smith, Carol, Albia, 87
Smith, David, Waterloo, 151
Smith, Evelyn, Nichols, 262
Smith, Helen, Liscomb, 105, 213
Smith, Helen, Marshalltown
Smith, Judith, Newton, 200, 262
Smith, Leland, Strawberry Point
Smith, Lyle, Cedar Falls, 123
Smith, Marilyn, Aplington
Smith, Merle, Grundy Center
Smith, Norell, Eldora, 216
Smith, Norman, Renwick
Smith, Roger, Nashua
Smith, Ruth, Cedar Falls, 107, 108
Sneed, Elizabeth, Kansas City, Missouri
Snodgrass, Alan, Waterloo
Snodgrass, Jean, Maynard
Snowden, Leonard, Waterloo
Snuttjer, Harvey, George, 104, 254
Snyder, Helen, Waterloo
Soderstrum, Ruth, Boone
Soethout, Patricia, Keota, 185, 206, 262
Solbrack, Shirley, Waterloo

Sommerdorf, Dolores, Muscatine, 174, 207, 223
Sorensen, Jeanette, Algona, 80
Sorensen, Louise, Algona, 181, 182, 212, 254
Sorenson, Diane, Spencer, 168, 169, 192, 193, 196, 203, 211, 225, 254
Spaight, Mardella, Winthrop, 185, 262
Spain, Marianne, Parkersburg
Spafford, Beth, Waterloo
Speed, Kathryn, Knoxville, 69, 264
Speer, Barbara, Davenport
Spencer, David, Freeport, Illinois
Sperry, Harvey, Tucson, Arizona, 176, 216, 254
Spicer, Mary, Iowa City
Spurbeck, Walter, Waverly
Spurlock, Richard, Cedar Falls
Squires, Robert, Cedar Falls
Stacy, Ann, Ames, 181
Stahle, Margaret, Bettendorf, 84, 100, 164, 184, 207, 262
Staley, Marion, Waterloo
Stamp, Wanda, Spragueville, 185, 209, 262
Stanard, James, Cedar Falls, 131, 132
Standley, John, Ames, 167, 190, 254
Stansbury, Robert, Waterloo
Stanton, Harry, Greene, 72, 180, 190, 207
Stanwood, Paul, Des Moines, 77, 78, 184, 255
Stark, Robert, Peru, 69, 104, 169, 170, 196, 255
Starr, Richard, Dubuque
Stebbins, Shirley, Red Oak, 106, 212
Steege, Dorothy, Waverly, 77, 95, 165, 172, 181, 214, 220
Steele, Charles, Waterloo, 109
Steele, Ellen, Centerville, 168, 192, 255
Stegen, Helen, Decorah
Stengl, Roland, Waverly
Stephens, Dale, Indianola, 123
Stephens, Florence, Cedar Falls
Stephenson, Howard, Algona
Stephenson, JoAnn, Latimer
Sterner, Wesley, Bado, Missouri, 159, 226
Stevens, Clark, Des Moines, 123
Stevens, Nita, Oelwein
Stewart, Beverly, Clarion, 105
Stewart, James, Waterloo
Stewart, Mary, Eddyville, 262
Stewart, Nadine, Cedar Rapids, 199, 203
Stokesberry, Janice, Oelwein
Stoner, Caroline, Peterson, 182, 191, 255
Stoner, Ivan, Davenport, 78, 190, 201, 255
Stong, Constance, Fredericksburg
Stopperan, Levonne, Waterloo
Stotts, Phyllis, Panora, 213, 262
Stout, Lucille, Cedar Falls
Stowell, Jack, Cedar Falls, 216, 255
Straight, Richard, Cedar Falls
Strauss, Erwin, Los Angeles, California
Strickland, Lila, Exira
Strike, Marilyn, Nashua, 80
Stringer, Dudley, Lake Mills
Stroud, Jack, Davenport
Strub, Donald, Merrill, 182
Strub, Richard, Merrill, 207
Strunck, Shirley, Davenport, 209
Stueck, Betty, Vinton, 173, 227, 262
Stumpf, Shirley, Burlington, 199, 207
Sturdevant, Bette, Fort Madison
Sturges, Ralph, Rockwell
Suda, Kenneth, Haiku, Hawaii
Summey, Constance, Pineville, Missouri, 107, 108, 109, 212
Sundquist, Arjes, Sioux City, 192, 195, 255
Sutton, Lynne, Derby, 109, 218
Svensen, Shirley, Davenport, 81
Swain, Kay, Soldier, 84, 106, 107, 108, 209, 223
Swanson, Carolee, Ottumwa, 187
Swanson, Glen, Waterloo, 255
Swanson, Harlan, Monticello, Minnesota
Swanson, Irene, Gowrie, 209
Swanson, Janet, Dayton, 200, 211
Swanson, Virginia, Olds, 105, 200, 262
Swartz, Albert, Cedar Falls, 139
Sweeney, Mildred, Britt, 173
Swisher, Derald, Woodward
Syhlman, Bill, Cedar Falls
Sylvester, Faye, Glidden, 200

T

Tabarella, Charles, Cedar Falls
Tabbert, Anna, Osage, 106, 109, 197, 255
Takes, Constance, Walker, 207
Talty, Wilma, Corning, 95, 200, 207, 225, 262
Tamura, Sadie, Kahuku, Hawaii
Tanaka, Yoshiichi, Kona, Hawaii
Tangeman, Rodney, Guttenberg, 83, 143, 145, 159, 219, 255
Taylor, Betty, Ruthven, 185, 202
Taylor, Carlos, Charles City, 168, 172, 189, 255
Taylor, Judith, Dubuque, 84, 174, 224
Taylor, Marilyn, Diagonal, 212
Taylor, Marilyn, Chariton
Taylor, Patricia, Wapello, 262
Taylor, Robert, Cedar Falls
Taylor, Ruth, Stuart, 105, 200, 211, 262
Teig, Caroline, Radcliffe, 263
Teisinger, Russell, Waterloo
Telford, Carol, Decorah, 105, 158, 192, 211, 223
Terry, Dale, Cedar Falls
Terwilliger, Linden, Afton, 83, 189, 226, 255
Tetzloff, Loy, Colwell, 208
Tgiros, Constantine, Charles City, 139
Theyer, Donna, Waterloo, 98, 187, 207
Thein, Robert, Oelwein
Thein, Ronald, Waterloo
Theno, Itaika, Cedar Falls
Thielen, Bernard, Harlan, 169, 196
Thoebald, Patricia, Iowa City, 207
Thompson, Gail, Hopkinton, 80
Thompson, Glenn, Hopkinton
Thompson, Jamie, Anamosa
Thompson, Nancy, Council Bluffs, 85, 106, 211, 220
Thompson, Phyllis, Humboldt
Thompson, Russell, Adair, 123, 221
Thompson, Shirley, Pocahontas, 185
Thorson, Delores, Cambridge, 200, 263
Thorson, Janet, Rolfe, 200, 212, 263
Thorson, Maxine, Waterloo
Thrap, Gerald, Keokuk, 104
Thuirer, Amelia, Spencer, 77, 95, 104, 192
Tice, Dorothy, Grinnell, 107, 108, 173, 185, 208, 253
Tietz, Elsie, Cedar Falls
Tillotson, Donna, Jesup
Timmons, Roy, Cedar Falls
Tobin, Mary, Ainsworth, 95, 186, 207
Todd, Marilyn, Morning Sun, 185
Toillion, Margaret, Eagle Grove, 200, 207, 263
Tollefson, David, Waterloo, 123, 147, 159
Toom, Lee, Central City, 181
Tooman, Donald, Waterloo
Torgerson, Jerald, Adel
Torigoe, Florence, Olaa, Hawaii, 186, 255
Torkelson, Janice, Elgin, 84, 186, 225
Torresdal, Alice, Decorah
Towne, Peter, Mason City
Toyama, Hideko, Hawi, Hawaii, 168, 171, 176, 208, 255
Toyne, Thomas, Waterloo
Trager, Janet, Oelwein, 181, 255
Travis, Ray, Jefferson, 209
Travis, Tillie, Sioux City, 184, 217
Treman, Ruth, Odebolt
Trende, Zuella, Radcliffe, 194, 263
Trimble, Anne, Cedar Falls
Troge, Jack, Charles City
Trowbridge, Eleanor, Fort Dodge, 263
Tucker, Joan, Denison, 209
Turbett, Shirley, Tama, 185, 263
Turner, David, Waterloo, 76, 94, 176, 188
Turner, Lloyd, Waterloo
Turnquist, Marilyn, Des Moines, 186, 202, 213
Tvedt, Douglas, Montour, 219

U

Ullerich, Julianne, Charter Oak, 105, 209, 263
Usher, Nancy, Ionia, 105
Utley, George, Manchester

V

Vaage, Helen, Kensett, 105, 173, 185, 209, 263
Valeske, Joan, Charles City
Vance, Betty, Moravia, 55, 84, 158, 160, 161, 173, 189
Van Dorn, Rita, Waterloo
Van Epps, John, Clinton, 226
Van Fleet, Marilyn, South English
Van Horne, Janet, Belle Plaine
Van Langen, Donald, Kamrar, 189, 255
Van Oort, Jay, Orange City
Van Sickle, Barbara, Cedar Falls, 218, 255
Van Sickle, Marvin, Cedar Falls, 108, 255
Van Slyke, Gary, Cedar Falls, 69, 95, 201, 210, 226, 255
Van Steenbergen, Mona, Prairie City, 68, 106, 179, 204, 210, 211, 214, 228, 255
Van Zandbergen, Ted, Dike
Vaughn, Jackie, Sioux City, 263
Ver Hoef, Neil, Spencer, 202, 214, 226
Vernon, Ruth, Anamosa, 200, 263
Vest, Emma, Vinton
Vestal, Betty, Hastings, 104, 106, 158, 211
Viel, Ruth, Laurens, 222, 263
Vich, Miles, Waterloo

Vincent, Helen, Keota
Vogelaar, Shirlee, George, 55, 106, 107, 108, 109, 212
Voggesser, Roy, Atlantic, 123, 159, 214, 221
Volding, Gary, Crystal Lake
Vollenweider, Marian, Moville, 104, 263
Vollstedt, Janice, Council Bluffs, 207
Von Berg, Lois, Toledo, 199
Von Doehren, Nancy, Fredericksburg, 104, 209
Vopava, Mildred, Cresco, 263

W

Wachal, Alice, Jesup
Wachenheim, James, Chicago, Illinois, 123, 125, 126, 128, 147, 159, 221, 255
Wagler, Ruth, Wright
Wagner, Mary, Washington
Waldon, Gordon, Waterloo, 190, 201, 255
Waldron, Sandra, Cedar Falls
Walker, DeWayne, Cedar Falls
Walker, Hazel, Hudson
Walker, Russell, Cedar Falls
Walker, Tom Kalona, 123
Waller, Gladys, Cresco, 189
Walmsley, Marilyn, Cedar Falls, 107, 195
Walrath, Laura, Oelwein
Walter, Norma, Coin, 209
Walter, Sharon, Hartford, South Dakota, 186, 211, 223
Waltman, William, Cedar Falls
Walton, Donald, Clinton
Walton, Leo, Independence, 207
Ward, Dorothy, Delmar
Ward, Jeanne, Kansas City, Missouri
Ward, Mary, Waverly, 95, 207, 224, 263
Wareberg, Nancy, Irwin, 263
Warntjes, Walter, Rock Valley
Warren, Harold, Waterloo
Warren, June, Gilmore City, 173, 263
Wasson, Myrna, Columbus Junction, 211, 263
Watanabe, Shirley, Kauai, Hawaii, 187
Waterman, Shirley, Storm Lake, 187
Waters, Marilyn, Alta Vista
Watson, John, Fort Madison, 207
Weatherly, Sue, Dike
Weaver, Dean, Dana
Webber, Wayne, Cedar Falls
Webber, Beth, Cresco, 187, 211
Webber, George, Waterloo
Weber, Doreene, Cedar Falls
Weber, Marie, New Hampton, 195, 198, 199, 255
Webster, Elwyn, Waverly, 68, 177, 184, 255
Wederquist, Florence, Malvern, 107, 186, 192, 220, 255
Wedeking, Ralph, Clarksville, 107, 108, 208
Weidert, Joan, Sioux, 104, 158, 263
Weiland, Carol, Shell Rock, 263
Weinhardt, Barbara, Red Wing, Minnesota
Weiss, Shirley, Rockwell City, 187
Welch, Robert, Cedar Falls
Welsh, Norman, Waterloo
Wenger, Lavonne, Mount Pleasant, 106, 107, 186, 213
Wenger, Mildred, Volga
Werner, Lois, Waterloo
West, Ardis, Waterloo, 187, 211
West, Edward, Paton, 98, 99, 164
West, Patricia, Waterloo, 217
Westbury, Josephine, Iowa Falls, 195, 198, 199, 208
Westergaard, Marlene, Waterloo
Weston, Dorothy, Dundee
Weston, Shirley, Stanley
Westphal, Marvin, Olin
Westrum, Marilyn, Stratford, 263
Wetzel, Norma, Kirkman, 105
Whalin, Dorothy, Toledo, 158, 263
Whannel, Shirley, Traer, 107, 108
White, Dale, Greenfield
White, Delbert, Waterloo, 255
White, Dessie, Waterloo
White, James, Cedar Falls
White, John, Waterloo, 76, 92, 147, 209
White, Kay, Waterloo
White, Marjorie, Cedar Falls
White, Ritchie, Crawfordsville, 87
Whitehurst, Doris, West Des Moines
Wihting, Bill, Ruthven
Whitmore, Paul, Toledo, 139
Whitmore, Joan, Exira, 105
Whitmire, Betty, Cresco
Whittlesey, Marilyn, Sanborn, 169, 255
Wichert, Henry, Waterloo
Wicklund, Olive, Waterloo
Wicks, Joan, Decorah, 185, 207, 263
Widell, Clarice, Fort Dodge
Widell, Waldo, Fort Dodge
Wieben, Dennis, Dysart
Wiedmeyer, Larry, Keokuk
Wieland, Jean, Lone Tree, 185, 263
Wielenga, Jack, Orange City
Wiese, Joyce, Davenport, 81
Wiese, Karen, Lost Nation
Wieskamp, Elizabeth, West Liberty, 49, 53, 95, 207, 227, 263
Wigton, Shirley, Redfield, 185
Wildman, Ruth, Maynard
Wiley, Roland, Boone
Wilhelms, Charles, Parkersburg
Willesen, Myra, Manning, 183, 185, 209
Williams, Davetta, Waterloo
Williams, Lowell, Cedar Falls
Williams, Mary, Great Neck, New York, 104
Williams, Rosemarie, Gruver, 255
Willis, Norma, Clear Lake, 189, 209, 223
Wilschutz, Donald, Marshalltown
Wilson, Marjorie, Rockell City, 84, 199, 213
Wilson, Walter, Waterloo
Wiman, Winifred, Belle Plaine
Winder, William, Waterloo
Winkie, Beverly, Cedar Falls, 263
Winkleman, Beverly, Buffalo Center, 95, 104, 175, 213, 255
Winters, Joylyn, Steamboat Rock, 263
Witt, Arlyce, Hawarden, 158, 187, 209
Witte, Elaine, Durant, 185, 208
Wittmer, Berta, Monroe, 189, 255
Woito, Dixie, Cedar Rapids
Wolf, Clinton, Hampton
Wolff, Barbara, Lytton, 185, 209
Wombolt, Duane, Red Oak, 180, 196, 112, 216
Wood, Mildred, Cedar Falls, 192
Woodall, Phyllis, Sutherland
Woodcock, Mildred, Waterloo
Woolhiser, Eugene, Cedar Falls
Woodring, Georgia, Waverly, 107
Wooley, Elizabeth, Waterloo
Woolworth, Doris, Riceville, 105, 208
Workman, Brooke, Marshalltown, 68, 77, 78, 147, 171, 176, 188, 210
Worthington, Mary, Atlantic, 183, 200, 263
Wosabo, Dolores, Baldwin, 105, 173, 263
Wrider, Robert, Cedar Falls
Wright, Patricia, Keokuk
Wright, Richard, Waterloo, 108
Wulf, Virgil, Davenport
Wupper, Patricia, Davenport, 207
Wurch, Judith, Blairsburg, 104, 209
Wurtzel, Dean, Waterloo
Wutzke, Ruth, Vinton
Wyborny, Novella, Mason City, 95, 195, 198, 199, 255
Wymore, Janice, Council Bluffs, 189, 200, 263
Wymore, Pamela, Cedar Falls, 173, 188, 212

Y

Yager, Thomas, Burlington, 77, 78, 95, 151, 159, 169, 255
Yamashita, Betsy, Kahului, Hawaii, 220
Yanney, Beulah, Renwick, 68, 168, 175, 197, 255
Yap, Paul, Honolulu, Hawaii, 182
Yates, Patricia, Atlantic, 88, 104, 109, 175, 197, 202, 207
Yearous, Barbara, Elgin, 107, 108, 187
Yoshimori, Sylvia, Wailuku, Hawaii, 88, 168, 214, 220, 255
Yoshinaga, Fusako, Honomu, Hawaii
Young, Betty, Adair
Young, Kaye, Waterloo, 139
Young, Ruthann, Fairmont, Minnesota, 158
Young, Sandra, Traer, 105, 187, 211
Youngren, Mary, Odebolt, 107, 108, 183, 187
Yungclas, Joanna, Renwick, 185

Z

Zahnen, Wanda, Sioux City, 104, 255
Zaiger, Sarah, Lohrville
Zaiger, Shirley, Audubon, 80
Zarifis, Alexander, Waterloo, 99, 216
Zeigler, Roberta, Carlisle, 84, 227
Zender, Walter, Cresco
Zink, Kathryn, Gladbrook, 185, 212
Zittritsch, David, Algona
Zurmuehlen, Mary, Burlington, 85
Zwanziger, Max, Waterloo

ACKNOWLEDGMENTS:

First, to a hard working staff who put in much time for this year's OLD GOLD . . .

To Don Kelly, our advisor, who was always there with a helpful word when needed . . .

To Dave Baker for our theme and division-page artwork . . .

To Jim Lockwood for the tedious hours spent in the darkroom . . .

To Economy Advertising Company and R. J. Collins for needed assistance to an inexperienced editor . . .

To Waterloo Engraving Company for ideas, interest and help with this publication . . .

To Kingscraft Covers and Mary Coyne for designing assistance and the production of our original cover . . .

To National Studios, D. G. McKenna, and gang for much of the photography . . .

To the administration, departments, organizations, and students for their cooperation . . .

And last, to a person who far exceeded her required duties to help me edit this book . . .

Thanks all.

Richard Lieb

Executive Editor

Dear Barb:
Remember our class
of Man and Materials which
we had together. I wonder
if Leo's wife is still mad
at him. Too bad Jere had
get a better grade than
us. I wonder how Blaine
and Art are getting along.
Good luck to you.
Love
Janie

Barb:
I often wondered
about you, but then
after careful
consideration I
believe you are a
very nice girl. It
has been nice living
just down a piece
from you. Have a
nice summer!
Nina

Dear Barl,
I hardly knew
whether it'd be glad
or sad to have had
across the hall!
Only foolin' of course.
We really have
had some good
times with the corridor across
the hall.
Lots of luck to
a swell gal with
a terrific sense of
humor (even if you
were going to make
me pay you to write
in this!)
Love,
Sharon Jones

Barb,
Good luck to a
very nice gal. It's
been a lot of fun
knowing you and
being in beginning
swimming together.
Bev

Dear Barb
Well, after all
the times we've yelled
"quiet hours" at each other
I guess we can end up friends
can't we. I'm glad to have lived
across the hall from you and I wish
you lots of luck & have fun this summer.
Shirley Weiss

Barb —
I'll "squeeze"
a few words in here —
Has been wonderful
getting to know you!
Here's wishing the best
of everything for you
always! Vera

Dear Barb,
Want to wish
you all the happiness in
the world. You're one swell
girl, nice personality and
always a cherrie 'hello' (ahem,
especially in Hist. class!)
Corridor friend,
Donna Shaw 54'

Hi Barb
It's sure
been great having
you coming across
the hall from me! You're
a wonderful gal and I hope
you have the best of luck
always in the future years. I'll
not forget the night you carried on in
the hall with that make-believe band & you
announce it. Oh, well that's life. Best wishes
from Joan Tucker (one of the B's in our corridor.
who was nicknamed "Big Jo." Wonder who originated
that!)

Dearest Barb,
(Poor attempt at spelling,
but remember - it's quoted!)
For you, Barbie, I'm wishing the
a happy future and predicting the
same. With that cheerful disposition
and powerful imagination, you can't go
wrong. This year has been wonder-
ful; I'll really miss you monkeying
next year, but what had to be has to be.
The memories I cannot lose —
how 'bout our impersonations of
Frank and George, and how we
planned to revise our entire edu-
rational system? Or your constant
suggestions for those little talks
to set me straight on things? Or
on the nights I used to pound
on your door and you guys
that it was you-know-who?
These & many other will
entertain me in my
old age. You must come
see me then! Best of
everything, Love,
Mac '54

Dear Barb,
It's sure
did spare at T.C.
I'm just about at its
end. Hasn't it been fun?
It's been swell living
across the hall from
you. Best of luck!
Carol Ann

Dear Barb,
Here's Best Wishes
to a swell gal, with
a swell personality! It's
been swell living in the same
corridor with you. Anywhere we find
excitement and fun, we can be sure
you are in the middle of it!
Good Luck and happiness to you
always.
Carol Fistow

Dear Barb.
Remember our first quarter
in English class, "I don't know
what I want to say." It was fun
though. I have enjoyed every
minute at T.C this year and this
is because of you being in my corridor.
It has been swell knowing you
Barb and I wish you all the "Luck
in the world." The Best Lois (Bennett)

Dear Barb,

It's really been swell having you for a corridor mate this year. I'll never forget the antics of you and your roommate. I'll also never forget the night you said, "That's nothing, I used to go with a boy named Francis!" Ugh." I don't know who was the more embarrassed. I wish you the best of luck, but with a personality like yours, you don't need it, Barb!

Joyce

Dear Barb,

You're down at the other end of the hall but I haven't missed nothing a swell gal. First year she has been here and haven't it? O hear come and see me next year. If we can this summer! "Little" "Joe"

Be a good girl!

Hi Barb,

I haven't known you very long but its been long enough to think that you are a swell friend and a wonderful girl. Good luck always,

Jimmy S.

Dear "Barb"

Lots of luck to a girl who was lots of fun. Many more happy days in your future. Regrets less what you truly count me a nutin

Your fruit cake at

I. S. T. C.

Barbara Nicks.